

INITIAL RECEIPT

United States Department of the Interior
Bureau of Land Management
 DIV OF LANDS, MINRLS & ENERGY
 ONE N CENTRAL AVE
 PHOENIX, AZ 85004 -4427
 Phone: 602-417-9200

Receipt	
No:	4750071

Transaction #: 4876335	
Date of Transaction: 06/17/2020	
CUSTOMER:	
MXS INC 5900 FEEDLOT RD WINNEMUCCA,NV 89445-9630 US	

LINE #	QTY	DESCRIPTION	REMARKS	UNIT PRICE	TOTAL
1	24.00	LOCATABLE MINERALS / MINING CLAIMS- NEW,UNADJUD, ONE OR MORE AUTH NOS / NEW MINING CLAIM PROCESSING FEE CASES: AMC460496/\$20.00, AMC460497/\$20.00, AMC460498/\$20.00, AMC460499/\$20.00, AMC460500/\$20.00, AMC460501/\$20.00, AMC460502/\$20.00, AMC460503/\$20.00, AMC460504/\$20.00, AMC460505/\$20.00, AMC460506/\$20.00, AMC460507/\$20.00, AMC460508/\$20.00, AMC460509/\$20.00, AMC460510/\$20.00, AMC460511/\$20.00, AMC460512/\$20.00, AMC460513/\$20.00, AMC460514/\$20.00, AMC460515/\$20.00, AMC460516/\$20.00, AMC460517/\$20.00, AMC460518/\$20.00, AMC460519/\$20.00		- n/a -	480.00
2	24.00	LOCATABLE MINERALS / MINING CLAIMS- NEW,UNADJUD, ONE OR MORE AUTH NOS / NEW MINING CLAIMS LOCATION FEE CASES: AMC460496/\$40.00, AMC460497/\$40.00, AMC460498/\$40.00, AMC460499/\$40.00, AMC460500/\$40.00, AMC460501/\$40.00, AMC460502/\$40.00, AMC460503/\$40.00, AMC460504/\$40.00, AMC460505/\$40.00, AMC460506/\$40.00, AMC460507/\$40.00, AMC460508/\$40.00, AMC460509/\$40.00, AMC460510/\$40.00, AMC460511/\$40.00, AMC460512/\$40.00, AMC460513/\$40.00, AMC460514/\$40.00, AMC460515/\$40.00,		- n/a -	960.00

ENTERED
JUN 24 2020
 BY: *MC*

		AMC460516/\$40.00, AMC460517/\$40.00, AMC460518/\$40.00, AMC460519/\$40.00			
3	24.00	LOCATABLE MINERALS / MINING CLAIMS- NEW, UNADJUD, ONE OR MORE AUTH NOS / NEW MINING CLAIMS MAINTENANCE FEE CASES: AMC460496/\$165.00, AMC460497/\$165.00, AMC460498/\$165.00, AMC460499/\$165.00, AMC460500/\$165.00, AMC460501/\$165.00, AMC460502/\$165.00, AMC460503/\$165.00, AMC460504/\$165.00, AMC460505/\$165.00, AMC460506/\$165.00, AMC460507/\$165.00, AMC460508/\$165.00, AMC460509/\$165.00, AMC460510/\$165.00, AMC460511/\$165.00, AMC460512/\$165.00, AMC460513/\$165.00, AMC460514/\$165.00, AMC460515/\$165.00, AMC460516/\$165.00, AMC460517/\$165.00, AMC460518/\$165.00, AMC460519/\$165.00		- n/a -	3960.00
TOTAL:					\$5,400.00

PAYMENT INFORMATION			
1	AMOUNT:	5400.00	POSTMARKED: N/A
	TYPE:	CHECK	RECEIVED: 06/16/2020
	CHECK NO:	6588	
	NAME:	MXS INC 5900 FEEDLOT RD WINNEMUCCA NV 89445-9630 US	

REMARKS

This receipt was generated by the automated BLM Collections and Billing System and is a paper representation of a portion of the official electronic record contained therein.

6/17/2020

CORRESPONDENCE

TRANSFERS

MAINTENANCE FEES
WAIVERS
POL/NOI

MISCELLANEOUS

DAVE ROWE
5900 FEEDLOT ROAD
WINNEMUCCA, NEVADA 89445
(775) 304-0644 mobile

June 12, 2020

DEPT. OF INTERIOR, ARIZONA BLM
ONE NORTH CENTRAL AVE., SUITE 800
PHOENIX, ARIZONA 85004-4427

RE: RECORDING SPS 98-121 LODE MINING CLAIMS

Pease find enclosed 24 Notice of Location, (SPS 98-121), and a check number 6588 in the amount of \$5,400.00 to cover the \$225.00 per Claim Recording fee's.

When Recorded Please Return to:

Attn: Dave Rowe
5900 Feedlot Rd.
Winnemucca, Nevada 89445
775-304-0644 mobile

Thank-you for your time and attention to this matter.

Sincerely,



Dave Rowe

RECEIVED
DEPARTMENT OF THE INTERIOR
2020 JUN 16 A 7:36
PHOENIX, ARIZONA

LOCATION NOTICES
AMENDMENTS
STATUS SHEET
GEO REPORT/MTP

MINING CLAIM STATUS REPORT - Assessment Year 2020

Data Entered: WV 6/24/2020

MTP Checked By: WV
GEO Checked By: WV

LEAD SERIAL NUMBER: AMC 460496 thru AMC 460519

NUMBER OF CLAIMS & TYPE:
24 LODE
____ PLACER
____ ASSOCIATION PLACER
____ MILL SITE
____ TUNNEL SITE

CHARGES:
Processing Fee @ \$20 = \$ 480
Location Fee @ \$40 = \$ 960
Maintenance Fee @ \$165 = \$ 3,960
Add'l Maint Fee for Assoc Placer = \$ _____
SUBTOTAL \$ _____
Other Fees \$ _____
Other Fees \$ _____
TOTAL \$ 5,400

TOTAL ACREAGE: _____ Per Claim
(Placer Only)

NUMBER OF LOCATORS: _____

DOCUMENTS RECEIVED VIA: Over-the-Counter [] Mail TIMELY FILED: Yes No []

LEGAL DESCRIPTION: T 2N R 15E SEC 13, 14, 15 22, 23, 24
T _____ R _____ SEC _____
T _____ R _____ SEC _____
T _____ R _____ SEC _____
T _____ R _____ SEC _____

BLM [] FOREST SERVICE [] _____ SUBJ TO PL 359: Yes [] No []
WILDERNESS AREA [] _____

SPLIT ESTATE: N/A [] SX [] PX [] OTHER [] _____
SRHA [] Was proper Notice filed if located on SHRA Land? Yes [] No []

RECONVEYED MINERALS ON BLM LAND REQUIRE OPENING ORDER FROM 1944 TO 1993:
Open to Entry On _____ N/A []

COMMENTS/STATUS: VOID [] PARTIALLY VOID [] PVT MINERALS [] WITHDRAWN LANDS []
OTHER [] _____

[] Claimant acknowledges that portions of the following claim(s) site(s) may be void or voidable.

Printed Name of Claimant _____ Signature of Claimant _____

*****FINAL ADJUDICATION*****

DATE _____ INITIALS _____

AMC 460496

Filed at the request of and return to:
 MXS, Inc.
 5900 Feedlot Rd.
 Winnemucca, Nevada 89445

COPY

LOCATION NOTICE FOR LODE MINING CLAIM

NOTICE IS HEREBY GIVEN that the SPS 98 Lode mining claim has been located by Granite-Solid, LLC whose current mailing address is 502 North Division Street, Carson City, Nevada 89702. The general course of this claim is East West and is approximately 600 feet in width and 1500 feet in length and contains approximately 20.66 acres. This claim runs from the location monument on which the location notice is posted approximately 5 feet in a East direction to the East end line and 1495 feet in a West direction to the West end line and 300 feet on each side of the center line of the claim. This claim is marked by six monuments, one at each corner and one at the center of each end line of the claim. The location monument on which this notice is posted is situated within Section 14, Township 2 North, Range 15 East, Gila and Salt River Baseline and Meridian, Gila County, Arizona, and this claim occupies the following quarter section(s), sections, Township and Range:

Quarter	Section	Township	Range	Meridian
SW	14	2 N	15 E	Gila and Salt River
SE	15	2 N	15 E	Gila and Salt River
		2 N	15 E	Gila and Salt River
		2 N	15 E	Gila and Salt River

The North West corner of this claim is approximately 4406 feet North and 1578 feet West from Bench Marker (Pid 20M, EL. 3781), situated in the SW1/4 of Section 23, Township 2 North, Range 15 East, Gila and Salt River B. & M.

DATED AND POSTED on the ground this 4 day of May, 2020

BY: *Dave Rowe*
 Agent: Dave Rowe:

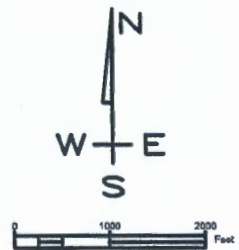
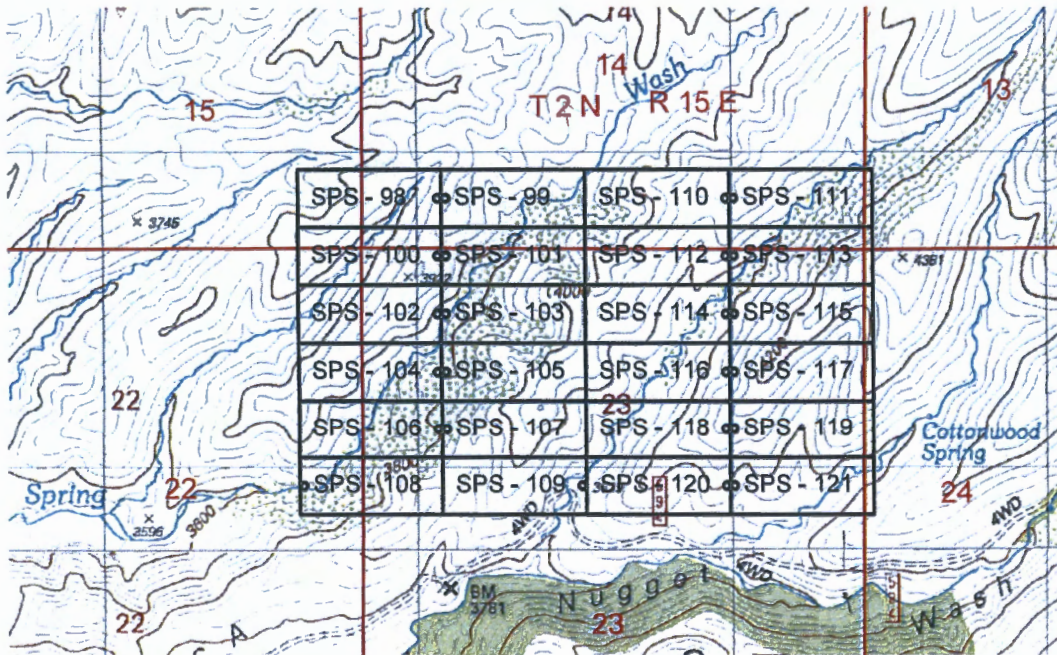

RECEIVED
 DEPARTMENT OF STATE OFFICE
 PHOENIX, ARIZONA
 2020 JUN 16 A 7:36

AMC460496

The above map depicts the SPS 98 Lode mining claim, which is located in Section(s) 14 & 15, Township 2 North, Range 15 East, Gila and Salt River Baseline and Meridian, Gila County, Arizona. The claim corners, end centers and location monuments are marked by 2 inch by 2 inch by 5 foot wooden post with aluminum tags. The bearings and distances between claims and tie point are depicted on the map.

Filed at the request of and return to:
 MXS, Inc.
 5900 Feedlot Rd.
 Winnemucca, Nevada 89445

LOCATION NOTICE FOR LODE MINING CLAIM

NOTICE IS HEREBY GIVEN that the SPS 99 Lode mining claim has been located by Granite-Solid, LLC whose current mailing address is 502 North Division Street, Carson City, Nevada 89702. The general course of this claim is East West and is approximately 600 feet in width and 1500 feet in length and contains approximately 20.66 acres. This claim runs from the location monument on which the location notice is posted approximately 1495 feet in a East direction to the East end line and 5 feet in a West direction to the West end line and 300 feet on each side of the center line of the claim. This claim is marked by six monuments, one at each corner and one at the center of each end line of the claim. The location monument on which this notice is posted is situated within Section 14, Township 2 North, Range 15 East, Gila and Salt River Baseline and Meridian, Gila County, Arizona, and this claim occupies the following quarter section(s), sections, Township and Range:

Quarter	Section	Township	Range	Meridian
SW	14	2 N	15 E	Gila and Salt River
		2 N	15 E	Gila and Salt River
		2 N	15 E	Gila and Salt River
		2 N	15 E	Gila and Salt River

The North West corner of this claim is approximately 4406 feet North and 78 feet West from Bench Marker (Pid 20M, EL. 3781), situated in the SW1/4 of Section 23, Township 2 North, Range 15 East, Gila and Salt River B. & M.

DATED AND POSTED on the ground this 4 day of May, 2020

BY: Dave Rowe
 Agent: Dave Rowe:

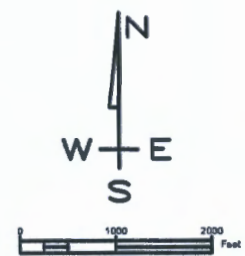
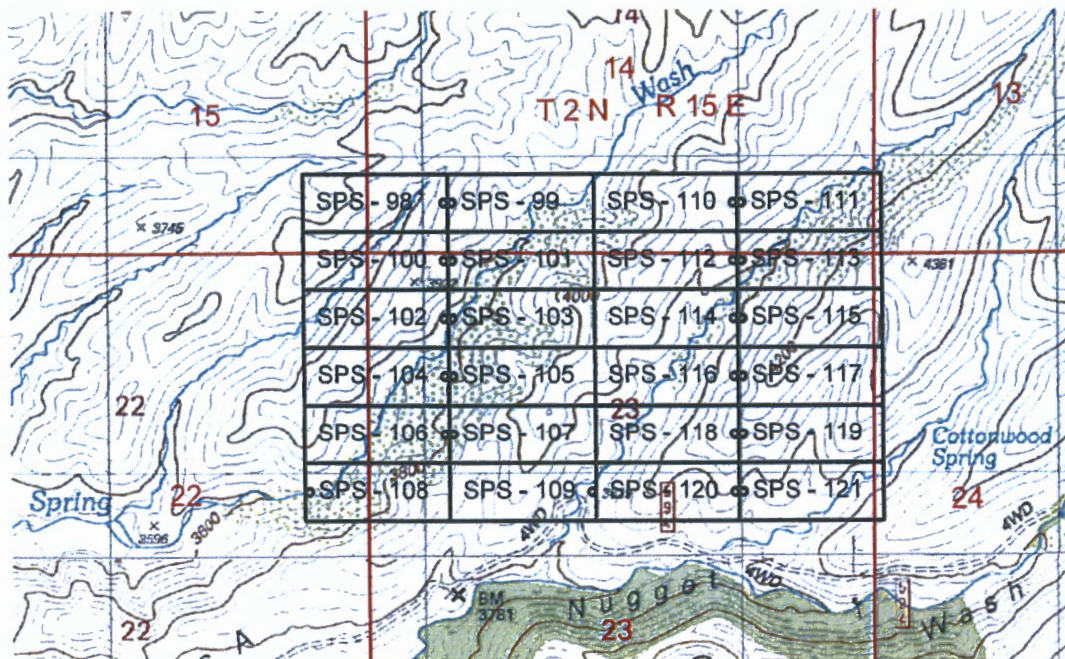

RECEIVED
 PHOENIX, ARIZONA
 2020 JUN 16 A T 3p
 PHOENIX STATE OFFICE

AMC460497

The above map depicts the SPS 99 Lode mining claim, which is located in Section(s) 14, Township 2 North, Range 15 East, Gila and Salt River Baseline and Meridian, Gila County, Arizona. The claim corners, end centers and Location monuments are marked by 2 inch by 2 inch by 5 foot wooden post with aluminum tags. The bearings and distances between claims and tie point are depicted on the map.

Filed at the request of and return to:
 MXS, Inc.
 5900 Feedlot Rd.
 Winnemucca, Nevada 89445

LOCATION NOTICE FOR LODE MINING CLAIM

NOTICE IS HEREBY GIVEN that the SPS 100 Lode mining claim has been located by Granite-Solid, LLC whose current mailing address is 502 North Division Street, Carson City, Nevada 89702. The general course of this claim is East West and is approximately 600 feet in width and 1500 feet in length and contains approximately 20.66 acres. This claim runs from the location monument on which the location notice is posted approximately 5 feet in a East direction to the East end line and 1495 feet in a West direction to the West end line and 300 feet on each side of the center line of the claim. This claim is marked by six monuments, one at each corner and one at the center of each end line of the claim. The location monument on which this notice is posted is situated within Section 23, Township 2 North, Range 15 East, Gila and Salt River Baseline and Meridian, Gila County, Arizona, and this claim occupies the following quarter section(s), sections, Township and Range:

Quarter	Section	Township	Range	Meridian
SW	14	2 N	15 E	Gila and Salt River
SE	15	2 N	15 E	Gila and Salt River
NE	22	2 N	15 E	Gila and Salt River
NW	23	2 N	15 E	Gila and Salt River

The North West corner of this claim is approximately 3806 feet North and 1578 feet West from Bench Marker (Pid 20M, EL. 3781), situated in the SW1/4 of Section 23, Township 2 North, Range 15 East, Gila and Salt River B. & M.

DATED AND POSTED on the ground this 4 day of May, 2020

BY: *Dave Rowe*
 Agent: Dave Rowe:

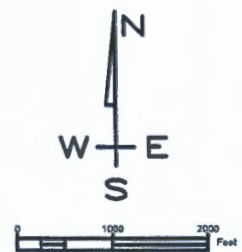
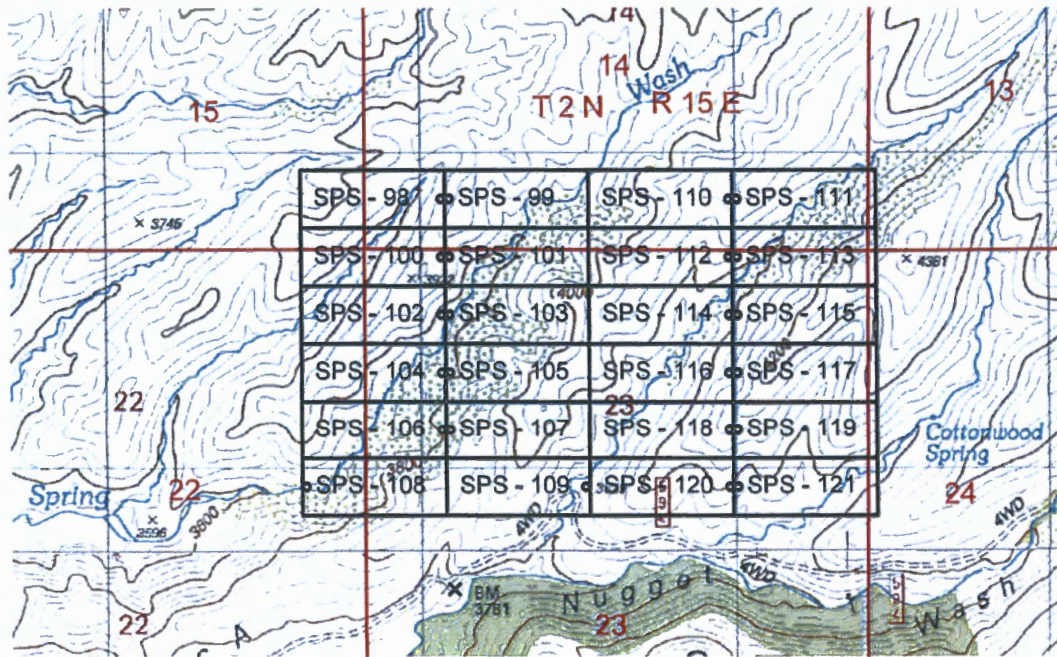

RECEIVED
 BLM AT STATE OFFICE
 2020 JUN 16 A T
 PHOENIX, ARIZONA

AMC460498

The above map depicts the SPS 100 Lode mining claim, which is located in Section(s) 14, 15, 22 & 23, Township 2 North, Range 15 East, Gila and Salt River Baseline and Meridian, Gila County, Arizona. The claim corners, end centers and Location monuments are marked by 2 inch by 2 inch by 5 foot wooden post with aluminum tags. The bearings and distances between claims and tie point are depicted on the map.

Filed at the request of and return to:
 MXS, Inc.
 5900 Feedlot Rd.
 Winnemucca, Nevada 89445

LOCATION NOTICE FOR LODE MINING CLAIM

NOTICE IS HEREBY GIVEN that the SPS 101 Lode mining claim has been located by Granite-Solid, LLC whose current mailing address is 502 North Division Street, Carson City, Nevada 89702. The general course of this claim is East West and is approximately 600 feet in width and 1500 feet in length and contains approximately 20.66 acres. This claim runs from the location monument on which the location notice is posted approximately 1495 feet in a East direction to the East end line and 5 feet in a West direction to the West end line and 300 feet on each side of the center line of the claim. This claim is marked by six monuments, one at each corner and one at the center of each end line of the claim. The location monument on which this notice is posted is situated within Section 23, Township 2 North, Range 15 East, Gila and Salt River Baseline and Meridian, Gila County, Arizona, and this claim occupies the following quarter section(s), sections, Township and Range:

Quarter	Section	Township	Range	Meridian
SW	14	2 N	15 E	Gila and Salt River
NW	23	2 N	15 E	Gila and Salt River
		2 N	15 E	Gila and Salt River
		2 N	15 E	Gila and Salt River

The North West corner of this claim is approximately 3806 feet North and 78 feet West from Bench Marker (Pid 20M, EL. 3781), situated in the SW1/4 of Section 23, Township 2 North, Range 15 East, Gila and Salt River B. & M.

DATED AND POSTED on the ground this 4 day of May, 2020

BY: *Dave Rowe*
 Agent: Dave Rowe:

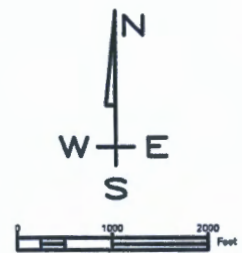
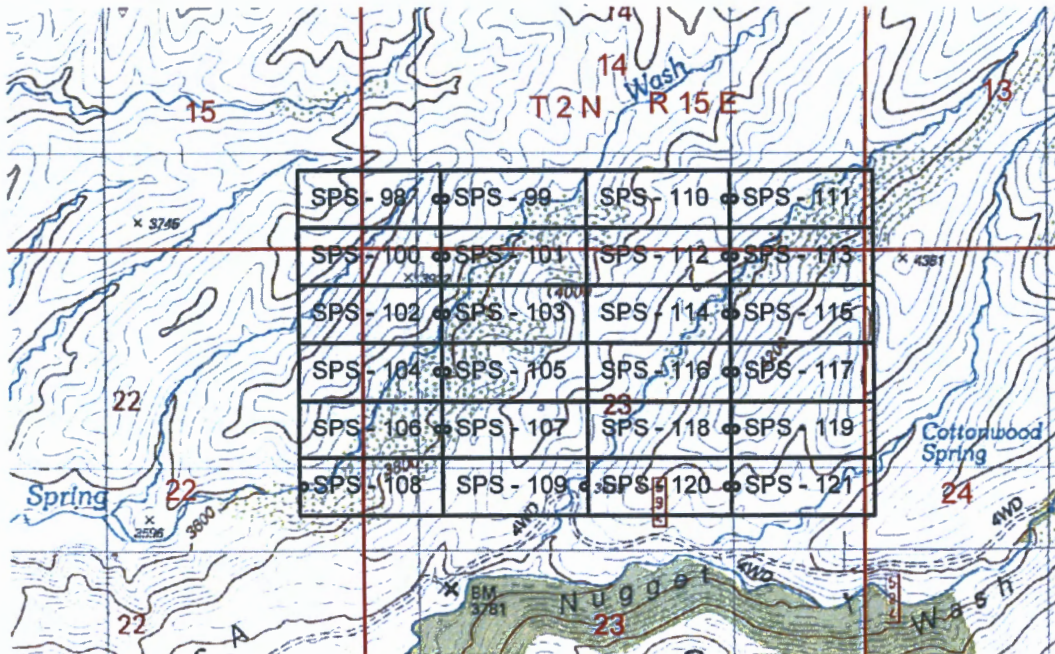

RECEIVED
 DEWAZ STATE OFFICE
 2020 JUN 16 A 7:36
 PHOENIX, ARIZONA

AHC460499

The above map depicts the SPS 101 Lode mining claim, which is located in Section(s) 14 & 23, Township 2 North, Range 15 East, Gila and Salt River Baseline and Meridian, Gila County, Arizona. The claim corners, end centers and Location monuments are marked by 2 inch by 2 inch by 5 foot wooden post with aluminum tags. The bearings and distances between claims and tie point are depicted on the map.

Filed at the request of and return to:
 MXS, Inc.
 5900 Feedlot Rd.
 Winnemucca, Nevada 89445

LOCATION NOTICE FOR LODE MINING CLAIM

NOTICE IS HEREBY GIVEN that the SPS 102 Lode mining claim has been located by Granite-Solid, LLC whose current mailing address is 502 North Division Street, Carson City, Nevada 89702. The general course of this claim is East West and is approximately 600 feet in width and 1500 feet in length and contains approximately 20.66 acres. This claim runs from the location monument on which the location notice is posted approximately 5 feet in a East direction to the East end line and 1495 feet in a West direction to the West end line and 300 feet on each side of the center line of the claim. This claim is marked by six monuments, one at each corner and one at the center of each end line of the claim. The location monument on which this notice is posted is situated within Section 23, Township 2 North, Range 15 East, Gila and Salt River Baseline and Meridian, Gila County, Arizona, and this claim occupies the following quarter section(s), sections, Township and Range:

Quarter	Section	Township	Range	Meridian
NE	22	2 N	15 E	Gila and Salt River
NW	23	2 N	15 E	Gila and Salt River
		2 N	15 E	Gila and Salt River
		2 N	15 E	Gila and Salt River

The North West corner of this claim is approximately 3206 feet North and 1578 feet West from Bench Marker (Pid 20M, EL. 3781), situated in the SW1/4 of Section 23, Township 2 North, Range 15 East, Gila and Salt River B. & M.

DATED AND POSTED on the ground this 4 day of May, 2020

BY: *Dave Rowe*
 Agent: Dave Rowe:

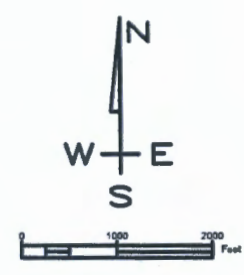
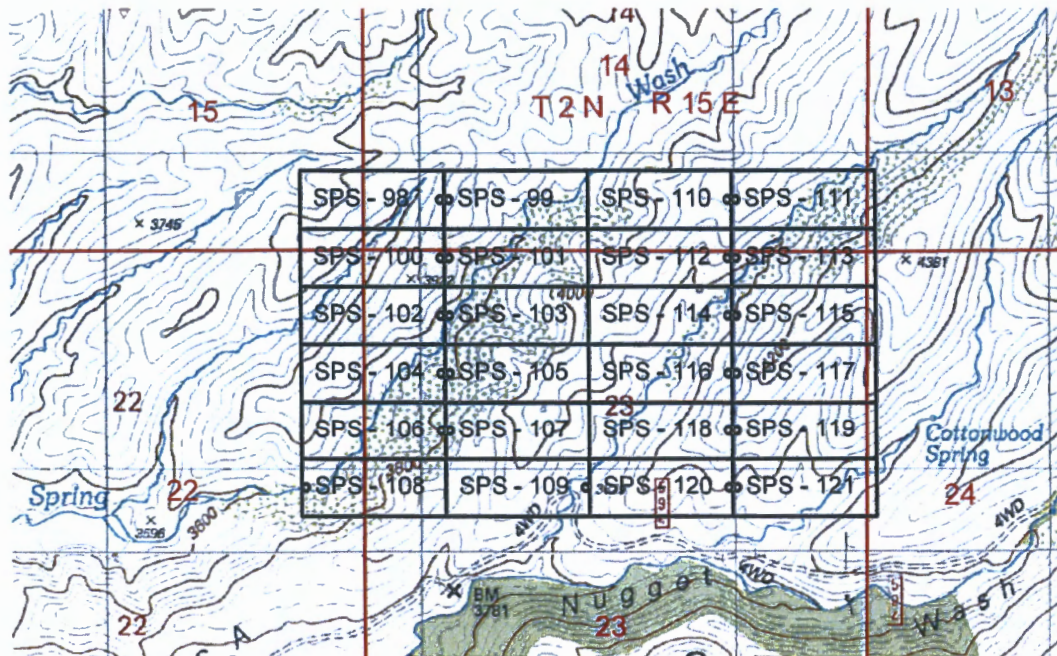

RECEIVED
 DEMAR STAFF OFFICE
 2020 JUN 16 A 1:36
 PHOENIX, ARIZONA

ANCH460500

The above map depicts the SPS 102 Lode mining claim, which is located in Section(s) 22 & 23, Township 2 North, Range 15 East, Gila and Salt River Baseline and Meridian, Gila County, Arizona. The claim corners, end centers and Location monuments are marked by 2 inch by 2 inch by 5 foot wooden post with aluminum tags. The bearings and distances between claims and tie point are depicted on the map.

Filed at the request of and return to:
 MXS, Inc.
 5900 Feedlot Rd.
 Winnemucca, Nevada 89445

LOCATION NOTICE FOR LODE MINING CLAIM

NOTICE IS HEREBY GIVEN that the SPS 103 Lode mining claim has been located by Granite-Solid, LLC whose current mailing address is 502 North Division Street, Carson City, Nevada 89702. The general course of this claim is East West and is approximately 600 feet in width and 1500 feet in length and contains approximately 20.66 acres. This claim runs from the location monument on which the location notice is posted approximately 1495 feet in a East direction to the East end line and 5 feet in a West direction to the West end line and 300 feet on each side of the center line of the claim. This claim is marked by six monuments, one at each corner and one at the center of each end line of the claim. The location monument on which this notice is posted is situated within Section 23, Township 2 North, Range 15 East, Gila and Salt River Baseline and Meridian, Gila County, Arizona, and this claim occupies the following quarter section(s), sections, Township and Range:

Quarter	Section	Township	Range	Meridian
NW	23	2 N	15 E	Gila and Salt River
		2 N	15 E	Gila and Salt River
		2 N	15 E	Gila and Salt River
		2 N	15 E	Gila and Salt River

The North West corner of this claim is approximately 3206 feet North and 78 feet West from Bench Marker (Pid 20M, EL. 3781), situated in the SW1/4 of Section 23, Township 2 North, Range 15 East, Gila and Salt River B. & M.

DATED AND POSTED on the ground this 4 day of May, 2020

BY: Dave Rowe
 Agent: Dave Rowe:

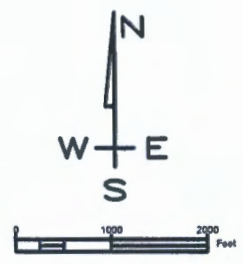
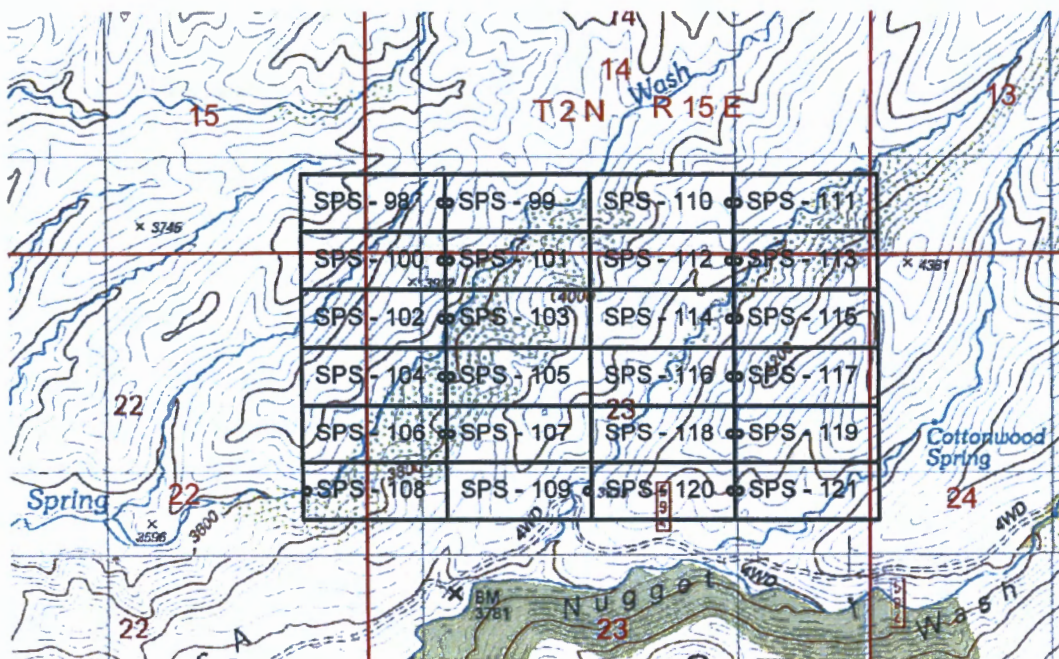

RECEIVED
 STATE OF ARIZONA
 2020 JUN 16 A 7:36
 PHOENIX, ARIZONA

AHCH460501

The above map depicts the SPS 103 Lode mining claim, which is located in Section(s) 23, Township 2 North, Range 15 East, Gila and Salt River Baseline and Meridian, Gila County, Arizona. The claim corners, end centers and Location monuments are marked by 2 inch by 2 inch by 5 foot wooden post with aluminum tags. The bearings and distances between claims and tie point are depicted on the map.

Filed at the request of and return to:
 MXS, Inc.
 5900 Feedlot Rd.
 Winnemucca, Nevada 89445

LOCATION NOTICE FOR LODE MINING CLAIM

NOTICE IS HEREBY GIVEN that the SPS 104 Lode mining claim has been located by Granite-Solid, LLC whose current mailing address is 502 North Division Street, Carson City, Nevada 89702. The general course of this claim is East West and is approximately 600 feet in width and 1500 feet in length and contains approximately 20.66 acres. This claim runs from the location monument on which the location notice is posted approximately 5 feet in a East direction to the East end line and 1495 feet in a West direction to the West end line and 300 feet on each side of the center line of the claim. This claim is marked by six monuments, one at each corner and one at the center of each end line of the claim. The location monument on which this notice is posted is situated within Section 23, Township 2 North, Range 15 East, Gila and Salt River Baseline and Meridian, Gila County, Arizona, and this claim occupies the following quarter section(s), sections, Township and Range:

Quarter	Section	Township	Range	Meridian
NE	22	2 N	15 E	Gila and Salt River
NW	23	2 N	15 E	Gila and Salt River
		2 N	15 E	Gila and Salt River
		2 N	15 E	Gila and Salt River

The North West corner of this claim is approximately 2606 feet North and 1578 feet West from Bench Marker (Pid 20M, EL. 3781), situated in the SW1/4 of Section 23, Township 2 North, Range 15 East, Gila and Salt River B. & M.

DATED AND POSTED on the ground this 4 day of May, 2020

BY: *Dave Rowe*
 Agent: Dave Rowe:

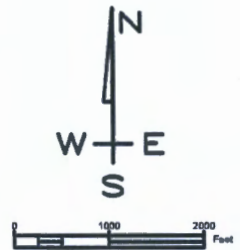
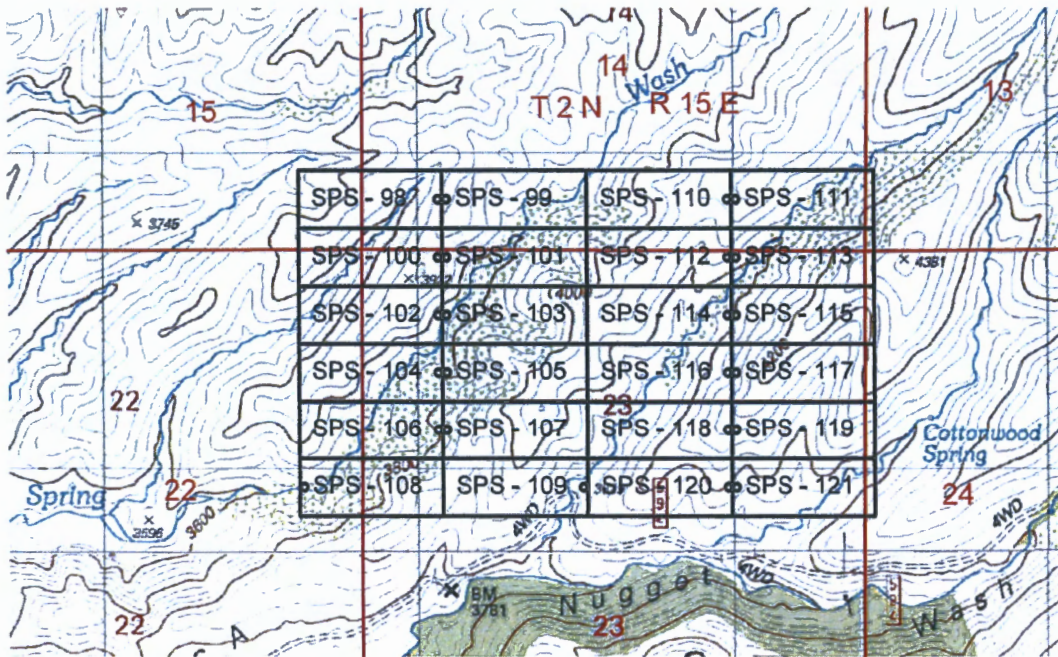

RECEIVED
 BUREAU OF LAND MANAGEMENT
 2020 JUN 16 A 7:36
 PHOENIX, ARIZONA

AR C460502

The above map depicts the SPS 104 Lode mining claim, which is located in Section(s) 22 & 23, Township 2 North, Range 15 East, Gila and Salt River Baseline and Meridian, Gila County, Arizona. The claim corners, end centers and Location monuments are marked by 2 inch by 2 inch by 5 foot wooden post with aluminum tags. The bearings and distances between claims and tie point are depicted on the map.

Filed at the request of and return to:
 MXS, Inc.
 5900 Feedlot Rd.
 Winnemucca, Nevada 89445

LOCATION NOTICE FOR LODE MINING CLAIM

NOTICE IS HEREBY GIVEN that the SPS 105 Lode mining claim has been located by Granite-Solid, LLC whose current mailing address is 502 North Division Street, Carson City, Nevada 89702. The general course of this claim is East West and is approximately 600 feet in width and 1500 feet in length and contains approximately 20.66 acres. This claim runs from the location monument on which the location notice is posted approximately 1495 feet in a East direction to the East end line and 5 feet in a West direction to the West end line and 300 feet on each side of the center line of the claim. This claim is marked by six monuments, one at each corner and one at the center of each end line of the claim. The location monument on which this notice is posted is situated within Section 23, Township 2 North, Range 15 East, Gila and Salt River Baseline and Meridian, Gila County, Arizona, and this claim occupies the following quarter section(s), sections, Township and Range:

Quarter	Section	Township	Range	Meridian
NW	23	2 N	15 E	Gila and Salt River
		2 N	15 E	Gila and Salt River
		2 N	15 E	Gila and Salt River
		2 N	15 E	Gila and Salt River

The North West corner of this claim is approximately 2606 feet North and 78 feet West from Bench Marker (Pid 20M, EL. 3781), situated in the SW1/4 of Section 23, Township 2 North, Range 15 East, Gila and Salt River B. & M.

DATED AND POSTED on the ground this 4 day of May, 2020

BY: *Dave Rowe*
 Agent: Dave Rowe:

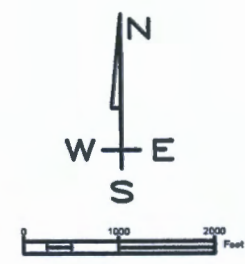
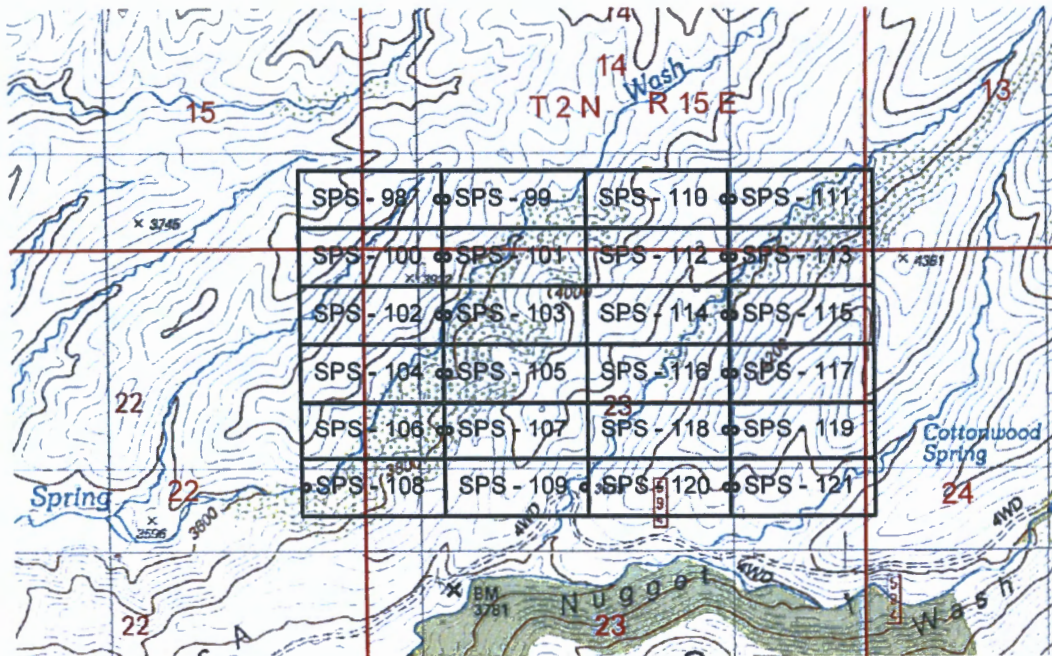

RECEIVED
 DENVER STATE OFFICE
 2020 JUN 16 A 7:36
 PHOENIX, ARIZONA

AMC460503

The above map depicts the SPS 105 Lode mining claim, which is located in Section(s) 23, Township 2 North, Range 15 East, Gila and Salt River Baseline and Meridian, Gila County, Arizona. The claim corners, end centers and Location monuments are marked by 2 inch by 2 inch by 5 foot wooden post with aluminum tags. The bearings and distances between claims and tie point are depicted on the map.

Filed at the request of and return to:
 MXS, Inc.
 5900 Feedlot Rd.
 Winnemucca, Nevada 89445

LOCATION NOTICE FOR LODE MINING CLAIM

NOTICE IS HEREBY GIVEN that the SPS 106 Lode mining claim has been located by Granite-Solid, LLC whose current mailing address is 502 North Division Street, Carson City, Nevada 89702. The general course of this claim is East West and is approximately 600 feet in width and 1500 feet in length and contains approximately 20.66 acres. This claim runs from the location monument on which the location notice is posted approximately 5 feet in a East direction to the East end line and 1495 feet in a West direction to the West end line and 300 feet on each side of the center line of the claim. This claim is marked by six monuments, one at each corner and one at the center of each end line of the claim. The location monument on which this notice is posted is situated within Section 23, Township 2 North, Range 15 East, Gila and Salt River Baseline and Meridian, Gila County, Arizona, and this claim occupies the following quarter section(s), sections, Township and Range:

Quarter	Section	Township	Range	Meridian
NE	22	2 N	15 E	Gila and Salt River
NW	23	2 N	15 E	Gila and Salt River
		2 N	15 E	Gila and Salt River
		2 N	15 E	Gila and Salt River

The North West corner of this claim is approximately 2006 feet North and 1578 feet West from Bench Marker (Pid 20M, EL. 3781), situated in the SW1/4 of Section 23, Township 2 North, Range 15 East, Gila and Salt River B. & M.

DATED AND POSTED on the ground this 4 day of May, 2020

BY: *Dave Rowe*
 Agent: Dave Rowe:

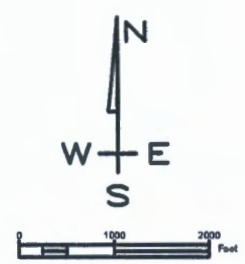
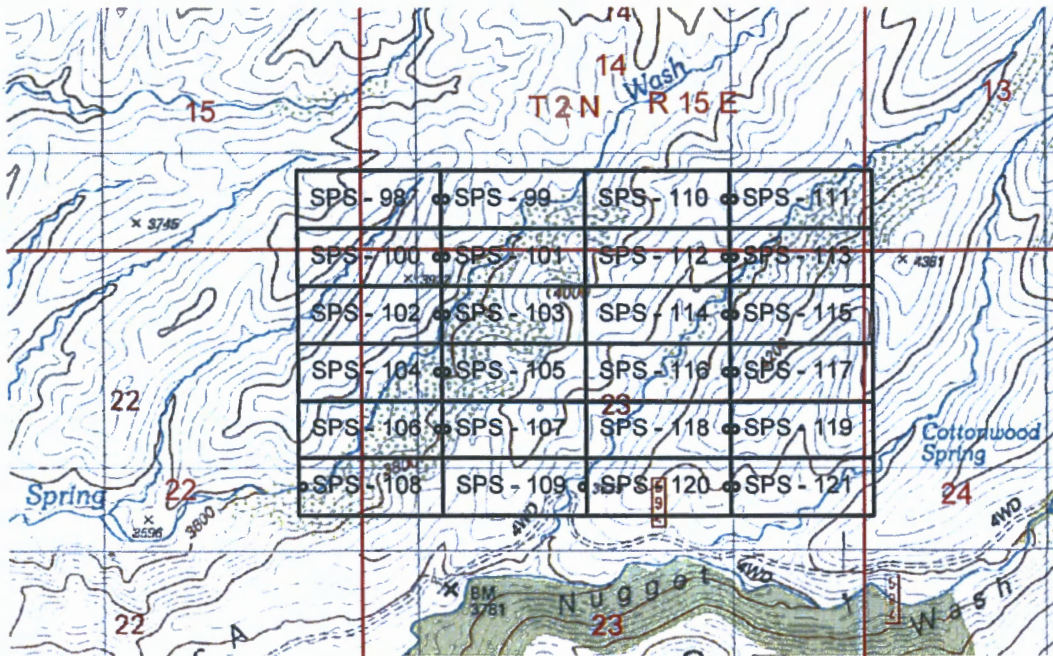

RECEIVED
 BUREAU OF LAND MANAGEMENT
 2020 JUN 16 A 7:36
 PHOENIX, ARIZONA

AR 460504

The above map depicts the SPS 106 Lode mining claim, which is located in Section(s) 22 & 23, Township 2 North, Range 15 East, Gila and Salt River Baseline and Meridian, Gila County, Arizona. The claim corners, end centers and Location monuments are marked by 2 inch by 2 inch by 5 foot wooden post with aluminum tags. The bearings and distances between claims and tie point are depicted on the map.

Filed at the request of and return to:
 MXS, Inc.
 5900 Feedlot Rd.
 Winnemucca, Nevada 89445

LOCATION NOTICE FOR LODE MINING CLAIM

NOTICE IS HEREBY GIVEN that the SPS 107 Lode mining claim has been located by Granite-Solid, LLC whose current mailing address is 502 North Division Street, Carson City, Nevada 89702. The general course of this claim is East West and is approximately 600 feet in width and 1500 feet in length and contains approximately 20.66 acres. This claim runs from the location monument on which the location notice is posted approximately 1495 feet in a East direction to the East end line and 5 feet in a West direction to the West end line and 300 feet on each side of the center line of the claim. This claim is marked by six monuments, one at each corner and one at the center of each end line of the claim. The location monument on which this notice is posted is situated within Section 23, Township 2 North, Range 15 East, Gila and Salt River Baseline and Meridian, Gila County, Arizona, and this claim occupies the following quarter section(s), sections, Township and Range:

Quarter	Section	Township	Range	Meridian
NW	23	2 N	15 E	Gila and Salt River
		2 N	15 E	Gila and Salt River
		2 N	15 E	Gila and Salt River
		2 N	15 E	Gila and Salt River

The North West corner of this claim is approximately 2006 feet North and 78 feet West from Bench Marker (Pid 20M, EL. 3781), situated in the SW1/4 of Section 23, Township 2 North, Range 15 East, Gila and Salt River B. & M.

DATED AND POSTED on the ground this 4 day of May, 2020

BY: *Dave Rowe*
 Agent: Dave Rowe:

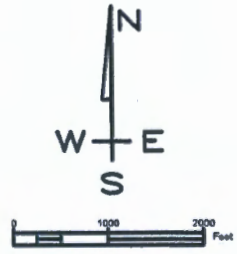
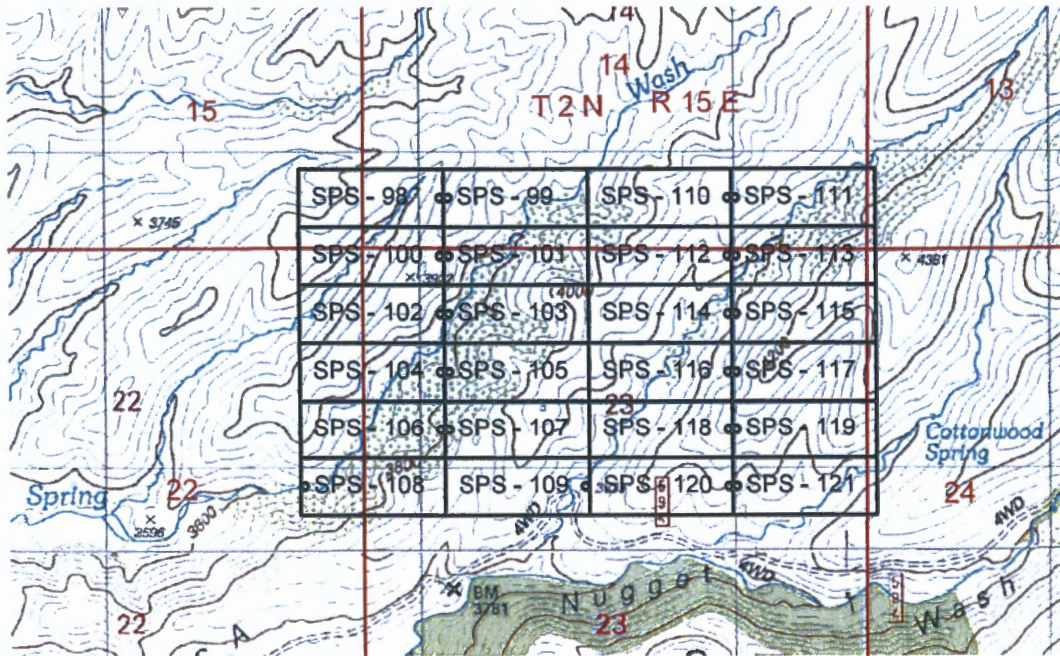

RECEIVED
 BOWEN STAFF OFFICE
 2020 JUN 16 A 7:36
 PHOENIX, ARIZONA

AMC460505

The above map depicts the SPS 107 Lode mining claim, which is located in Section(s) 23, Township 2 North, Range 15 East, Gila and Salt River Baseline and Meridian, Gila County, Arizona. The claim corners, end centers and Location monuments are marked by 2 inch by 2 inch by 5 foot wooden post with aluminum tags. The bearings and distances between claims and tie point are depicted on the map.

Filed at the request of and return to:
 MXS, Inc.
 5900 Feedlot Rd.
 Winnemucca, Nevada 89445

LOCATION NOTICE FOR LODE MINING CLAIM

NOTICE IS HEREBY GIVEN that the SPS 108 Lode mining claim has been located by Granite-Solid, LLC whose current mailing address is 502 North Division Street, Carson City, Nevada 89702. The general course of this claim is East West and is approximately 600 feet in width and 1500 feet in length and contains approximately 20.66 acres. This claim runs from the location monument on which the location notice is posted approximately 1495 feet in a East direction to the East end line and 5 feet in a West direction to the West end line and 300 feet on each side of the center line of the claim. This claim is marked by six monuments, one at each corner and one at the center of each end line of the claim. The location monument on which this notice is posted is situated within Section 22, Township 2 North, Range 15 East, Gila and Salt River Baseline and Meridian, Gila County, Arizona, and this claim occupies the following quarter section(s), sections, Township and Range:

Quarter	Section	Township	Range	Meridian
NE	22	2 N	15 E	Gila and Salt River
SE	22	2 N	15 E	Gila and Salt River
NW	23	2 N	15 E	Gila and Salt River
SW	23	2 N	15 E	Gila and Salt River

The North West corner of this claim is approximately 1406 feet North and 1578 feet West from Bench Marker (Pid 20M, EL. 3781), situated in the SW1/4 of Section 23, Township 2 North, Range 15 East, Gila and Salt River B. & M.

DATED AND POSTED on the ground this 4 day of May, 2020

BY: *Dave Rowe*
 Agent: Dave Rowe:

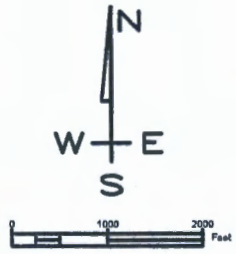
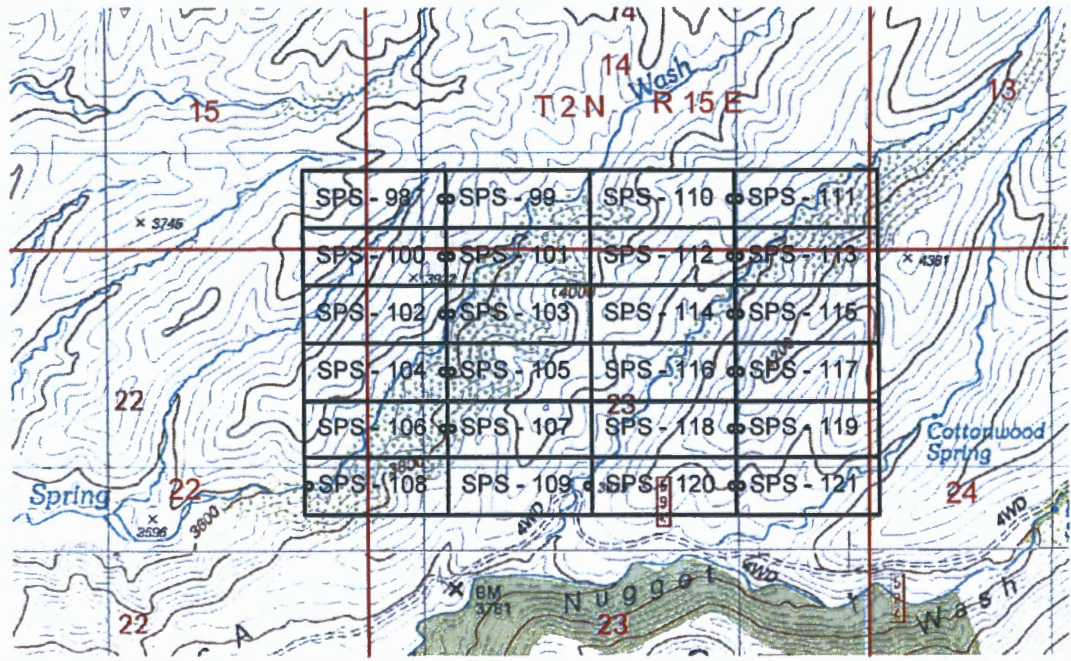

RECEIVED
 BLM & STATE OFFICE
 2020 JUN 16 A 7:31
 PHOENIX, ARIZONA

ANCI460506

The above map depicts the SPS 108 Lode mining claim, which is located in Section(s) 22&23, Township 2 North, Range 15 East, Gila and Salt River Baseline and Meridian, Gila County, Arizona. The claim corners, end centers and Location monuments are marked by 2 inch by 2 inch by 5 foot wooden post with aluminum tags. The bearings and distances between claims and tie point are depicted on the map.

Filed at the request of and return to:
 MXS, Inc.
 5900 Feedlot Rd.
 Winnemucca, Nevada 89445

LOCATION NOTICE FOR LODE MINING CLAIM

NOTICE IS HEREBY GIVEN that the SPS 109 Lode mining claim has been located by Granite-Solid, LLC whose current mailing address is 502 North Division Street, Carson City, Nevada 89702. The general course of this claim is East West and is approximately 600 feet in width and 1500 feet in length and contains approximately 20.66 acres. This claim runs from the location monument on which the location notice is posted approximately 5 feet in a East direction to the East end line and 1495 feet in a West direction to the West end line and 300 feet on each side of the center line of the claim. This claim is marked by six monuments, one at each corner and one at the center of each end line of the claim. The location monument on which this notice is posted is situated within Section 23, Township 2 North, Range 15 East, Gila and Salt River Baseline and Meridian, Gila County, Arizona, and this claim occupies the following quarter section(s), sections, Township and Range:

Quarter	Section	Township	Range	Meridian
NW	23	2 N	15 E	Gila and Salt River
SW	23	2 N	15 E	Gila and Salt River
		2 N	15 E	Gila and Salt River
		2 N	15 E	Gila and Salt River

The North West corner of this claim is approximately 1406 feet North and 78 feet West from Bench Marker (Pid 20M, EL. 3781), situated in the SW1/4 of Section 23, Township 2 North, Range 15 East, Gila and Salt River B. & M.

DATED AND POSTED on the ground this 4 day of May, 2020

BY: Dave Rowe
 Agent: Dave Rowe:

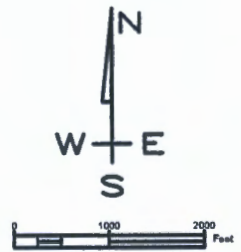
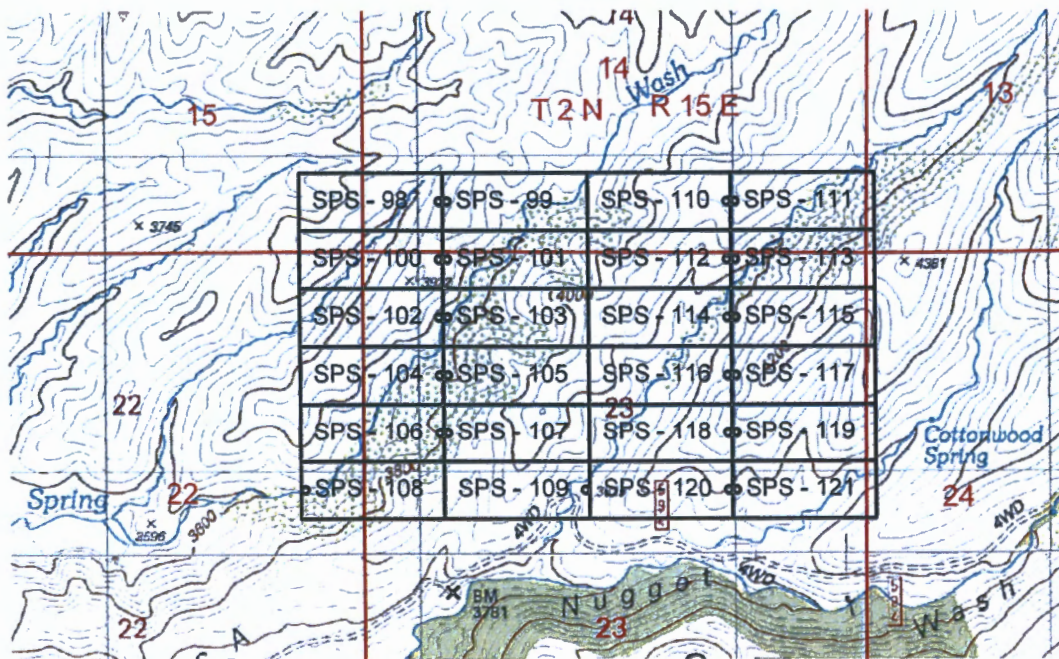

RECEIVED
 BLM AZ STATE OFFICE
 2020 JUN 16 A 7:37
 PHOENIX, ARIZONA

AR 460507

The above map depicts the SPS 109 Lode mining claim, which is located in Section(s) 23, Township 2 North, Range 15 East, Gila and Salt River Baseline and Meridian, Gila County, Arizona. The claim corners, end centers and Location monuments are marked by 2 inch by 2 inch by 5 foot wooden post with aluminum tags. The bearings and distances between claims and tie point are depicted on the map.

Filed at the request of and return to:
 MXS, Inc.
 5900 Feedlot Rd.
 Winnemucca, Nevada 89445

LOCATION NOTICE FOR LODE MINING CLAIM

NOTICE IS HEREBY GIVEN that the SPS 110 Lode mining claim has been located by Granite-Solid, LLC whose current mailing address is 502 North Division Street, Carson City, Nevada 89702. The general course of this claim is East West and is approximately 600 feet in width and 1500 feet in length and contains approximately 20.66 acres. This claim runs from the location monument on which the location notice is posted approximately 5 feet in a East direction to the East end line and 1495 feet in a West direction to the West end line and 300 feet on each side of the center line of the claim. This claim is marked by six monuments, one at each corner and one at the center of each end line of the claim. The location monument on which this notice is posted is situated within Section 14, Township 2 North, Range 15 East, Gila and Salt River Baseline and Meridian, Gila County, Arizona, and this claim occupies the following quarter section(s), sections, Township and Range:

Quarter	Section	Township	Range	Meridian
SW	14	2 N	15 E	Gila and Salt River
SE	14	2 N	15 E	Gila and Salt River
		2 N	15 E	Gila and Salt River
		2 N	15 E	Gila and Salt River

The North West corner of this claim is approximately 4406 feet North and 1422 feet East from Bench Marker (Pid 20M, EL. 3781), situated in the SW1/4 of Section 23, Township 2 North, Range 15 East, Gila and Salt River B. & M.

DATED AND POSTED on the ground this 5 day of May, 2020

BY: *Dave Rowe*
 Agent: Dave Rowe:

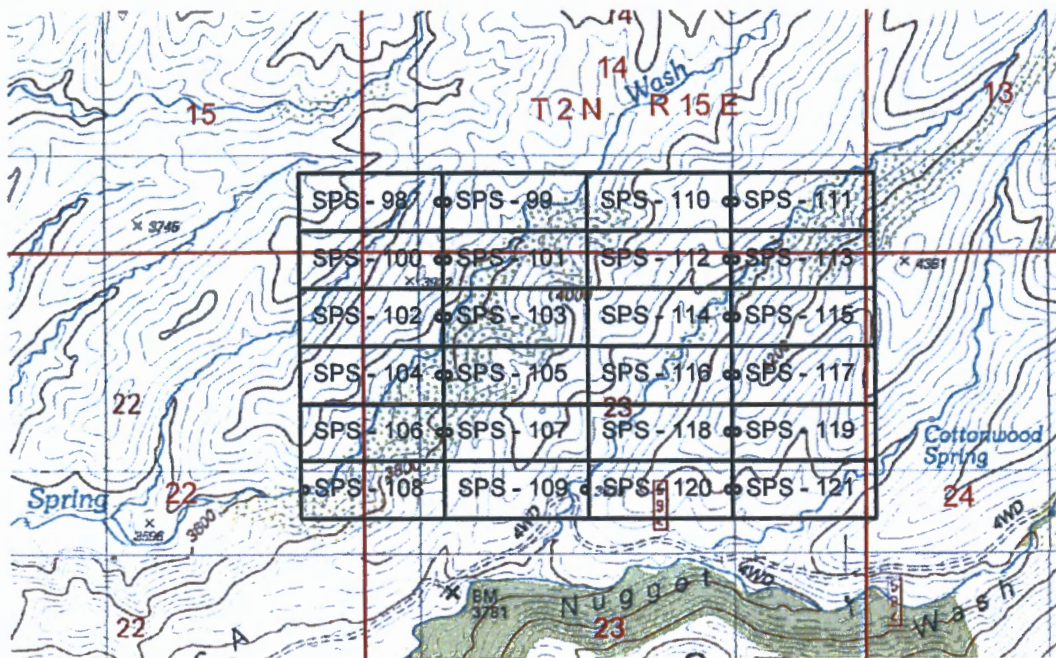

RECEIVED
 BUREAU OF LAND MANAGEMENT
 2020 JUN 16 A 7:37
 PHOENIX, ARIZONA

AHC460508

The above map depicts the SPS 110 Lode mining claim, which is located in Section(s) 14, Township 2 North, Range 15 East, Gila and Salt River Baseline and Meridian, Gila County, Arizona. The claim corners, end centers and Location monuments are marked by 2 inch by 2 inch by 5 foot wooden post with aluminum tags. The bearings and distances between claims and tie point are depicted on the map.

Filed at the request of and return to:
 MXS, Inc.
 5900 Feedlot Rd.
 Winnemucca, Nevada 89445

LOCATION NOTICE FOR LODE MINING CLAIM

NOTICE IS HEREBY GIVEN that the SPS 111 Lode mining claim has been located by Granite-Solid, LLC whose current mailing address is 502 North Division Street, Carson City, Nevada 89702. The general course of this claim is East West and is approximately 600 feet in width and 1500 feet in length and contains approximately 20.66 acres. This claim runs from the location monument on which the location notice is posted approximately 1495 feet in a East direction to the East end line and 5 feet in a West direction to the West end line and 300 feet on each side of the center line of the claim. This claim is marked by six monuments, one at each corner and one at the center of each end line of the claim. The location monument on which this notice is posted is situated within Section 14, Township 2 North, Range 15 East, Gila and Salt River Baseline and Meridian, Gila County, Arizona, and this claim occupies the following quarter section(s), sections, Township and Range:

Quarter	Section	Township	Range	Meridian
SW	13	2 N	15 E	Gila and Salt River
SE	14	2 N	15 E	Gila and Salt River
		2 N	15 E	Gila and Salt River
		2 N	15 E	Gila and Salt River

The North West corner of this claim is approximately 4406 feet North and 2922 feet East from Bench Marker (Pid 20M, EL. 3781), situated in the SW1/4 of Section 23, Township 2 North, Range 15 East, Gila and Salt River B. & M.

DATED AND POSTED on the ground this 5 day of May, 2020

BY: Dave Rowe
 Agent: Dave Rowe:

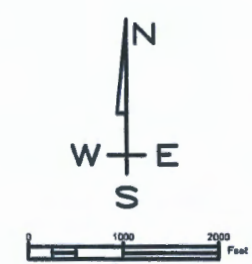
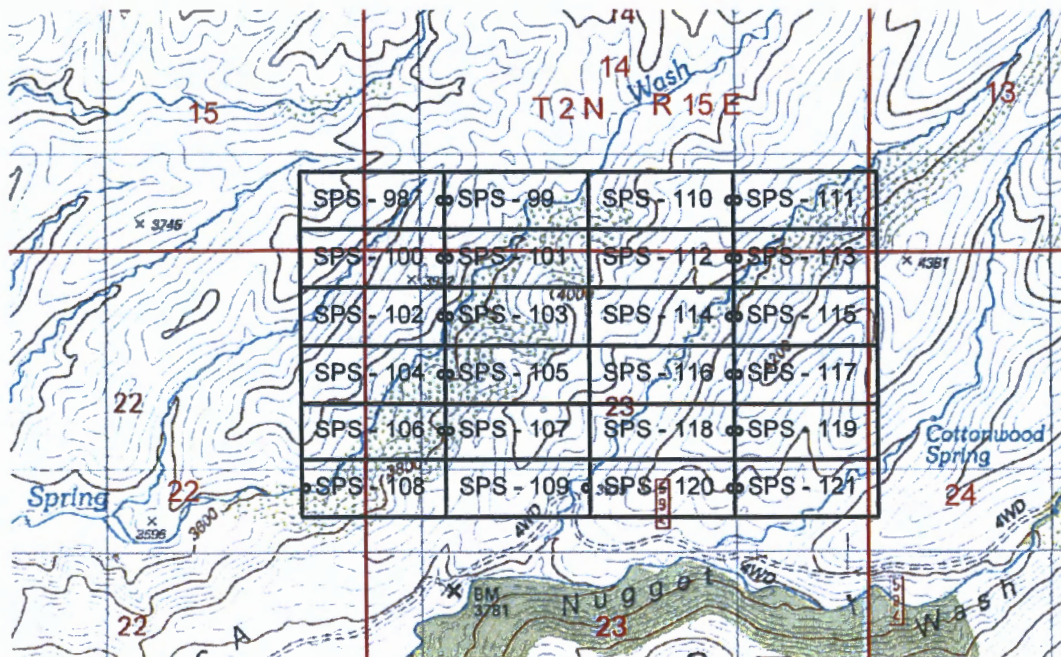

RECEIVED
 BLM #2 STREET OFFICE
 2020 JUN 16 A 1:37
 PHOENIX, ARIZONA

AHC460509

The above map depicts the SPS 111 Lode mining claim, which is located in Section(s) 13 & 14, Township 2 North, Range 15 East, Gila and Salt River Baseline and Meridian, Gila County, Arizona. The claim corners, end centers and Location monuments are marked by 2 inch by 2 inch by 5 foot wooden post with aluminum tags. The bearings and distances between claims and tie point are depicted on the map.

Filed at the request of and return to:
 MXS, Inc.
 5900 Feedlot Rd.
 Winnemucca, Nevada 89445

LOCATION NOTICE FOR LODE MINING CLAIM

NOTICE IS HEREBY GIVEN that the SPS 112 Lode mining claim has been located by Granite-Solid, LLC whose current mailing address is 502 North Division Street, Carson City, Nevada 89702. The general course of this claim is East West and is approximately 600 feet in width and 1500 feet in length and contains approximately 20.66 acres. This claim runs from the location monument on which the location notice is posted approximately 5 feet in a East direction to the East end line and 1495 feet in a West direction to the West end line and 300 feet on each side of the center line of the claim. This claim is marked by six monuments, one at each corner and one at the center of each end line of the claim. The location monument on which this notice is posted is situated within Section 23, Township 2 North, Range 15 East, Gila and Salt River Baseline and Meridian, Gila County, Arizona, and this claim occupies the following quarter section(s), sections, Township and Range:

Quarter	Section	Township	Range	Meridian
SW	14	2 N	15 E	Gila and Salt River
SE	14	2 N	15 E	Gila and Salt River
NE	23	2 N	15 E	Gila and Salt River
NW	23	2 N	15 E	Gila and Salt River

The North West corner of this claim is approximately 3806 feet North and 1422 feet East from Bench Marker (Pid 20M, EL. 3781), situated in the SW1/4 of Section 23, Township 2 North, Range 15 East, Gila and Salt River B. & M.

DATED AND POSTED on the ground this 5 day of May, 2020

BY: *Dave Rowe*
 Agent: Dave Rowe:

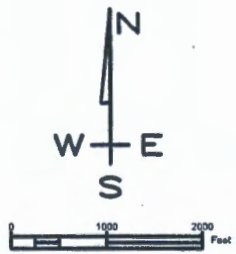
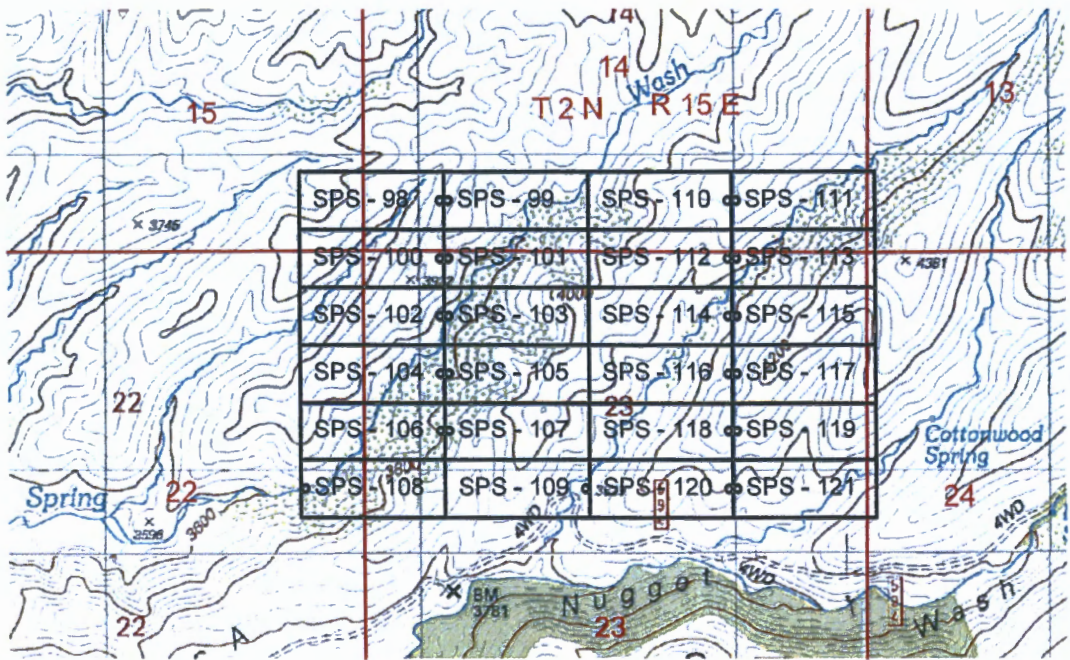

RECEIVED
 DEPARTMENT OF STATE OFFICE
 2020 JUN 16 A 7:37
 PHOENIX, ARIZONA

AMC460510

The above map depicts the SPS 112 Lode mining claim, which is located in Section(s) 14 & 23, Township 2 North, Range 15 East, Gila and Salt River Baseline and Meridian, Gila County, Arizona. The claim corners, end centers and Location monuments are marked by 2 inch by 2 inch by 5 foot wooden post with aluminum tags. The bearings and distances between claims and tie point are depicted on the map.

Filed at the request of and return to:
 MXS, Inc.
 5900 Feedlot Rd.
 Winnemucca, Nevada 89445

LOCATION NOTICE FOR LODE MINING CLAIM

NOTICE IS HEREBY GIVEN that the SPS 113 Lode mining claim has been located by Granite-Solid, LLC whose current mailing address is 502 North Division Street, Carson City, Nevada 89702. The general course of this claim is East West and is approximately 600 feet in width and 1500 feet in length and contains approximately 20.66 acres. This claim runs from the location monument on which the location notice is posted approximately 1495 feet in a East direction to the East end line and 5 feet in a West direction to the West end line and 300 feet on each side of the center line of the claim. This claim is marked by six monuments, one at each corner and one at the center of each end line of the claim. The location monument on which this notice is posted is situated within Section 23, Township 2 North, Range 15 East, Gila and Salt River Baseline and Meridian, Gila County, Arizona, and this claim occupies the following quarter section(s), sections, Township and Range:

Quarter	Section	Township	Range	Meridian
SW	13	2 N	15 E	Gila and Salt River
SE	14	2 N	15 E	Gila and Salt River
NE	23	2 N	15 E	Gila and Salt River
NW	24	2 N	15 E	Gila and Salt River

The North West corner of this claim is approximately 3806 feet North and 2922 feet East from Bench Marker (Pid 20M, EL. 3781), situated in the SW1/4 of Section 23, Township 2 North, Range 15 East, Gila and Salt River B. & M.

DATED AND POSTED on the ground this 5 day of May, 2020

BY: *Dave Rowe*
 Agent: Dave Rowe:

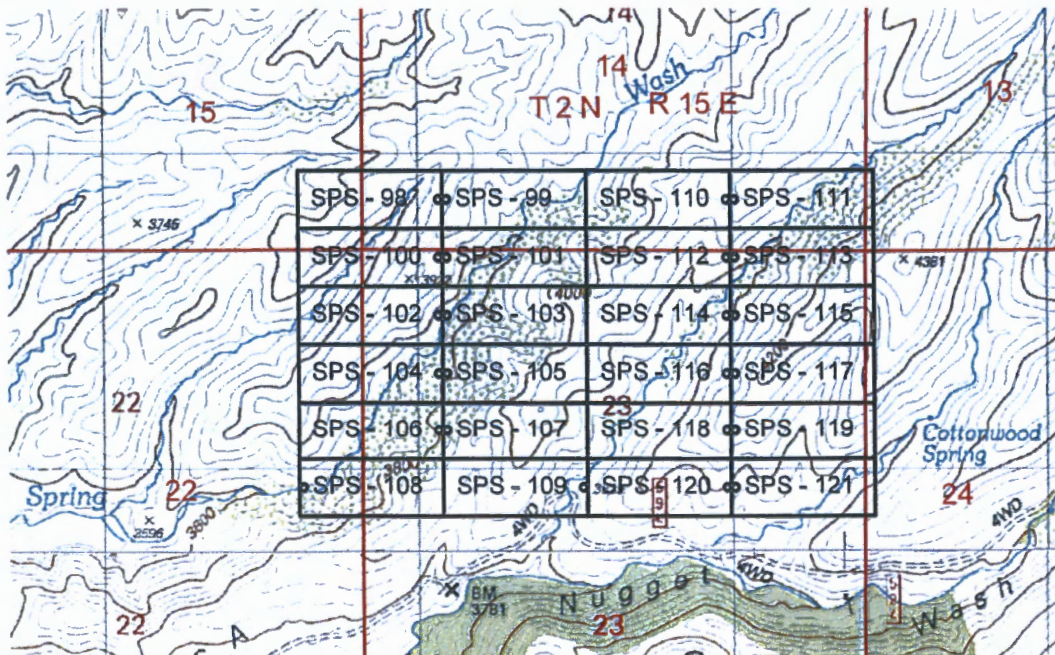

AMC460511

RECEIVED
 PHOENIX, ARIZONA
 2020 JUN 16 A 7:37
 PHOENIX, ARIZONA

The above map depicts the SPS 113 Lode mining claim, which is located in Section(s) 13; 14; 23 & 24, Township 2 North, Range 15 East, Gila and Salt River Baseline and Meridian, Gila County, Arizona. The claim corners, end centers and Location monuments are marked by 2 inch by 2 inch by 5 foot wooden post with aluminum tags. The bearings and distances between claims and tie point are depicted on the map.

Filed at the request of and return to:
 MXS, Inc.
 5900 Feedlot Rd.
 Winnemucca, Nevada 89445

LOCATION NOTICE FOR LODE MINING CLAIM

NOTICE IS HEREBY GIVEN that the SPS 114 Lode mining claim has been located by Granite-Solid, LLC whose current mailing address is 502 North Division Street, Carson City, Nevada 89702. The general course of this claim is East West and is approximately 600 feet in width and 1500 feet in length and contains approximately 20.66 acres. This claim runs from the location monument on which the location notice is posted approximately 5 feet in a East direction to the East end line and 1495 feet in a West direction to the West end line and 300 feet on each side of the center line of the claim. This claim is marked by six monuments, one at each corner and one at the center of each end line of the claim. The location monument on which this notice is posted is situated within Section 23, Township 2 North, Range 15 East, Gila and Salt River Baseline and Meridian, Gila County, Arizona, and this claim occupies the following quarter section(s), sections, Township and Range:

Quarter	Section	Township	Range	Meridian
NE	23	2 N	15 E	Gila and Salt River
NW	23	2 N	15 E	Gila and Salt River
		2 N	15 E	Gila and Salt River
		2 N	15 E	Gila and Salt River

The North West corner of this claim is approximately 3206 feet North and 1422 feet East from Bench Marker (Pid 20M, EL. 3781), situated in the SW1/4 of Section 23, Township 2 North, Range 15 East, Gila and Salt River B. & M.

DATED AND POSTED on the ground this 5 day of May, 2020

BY: Dave Rowe
 Agent: Dave Rowe:

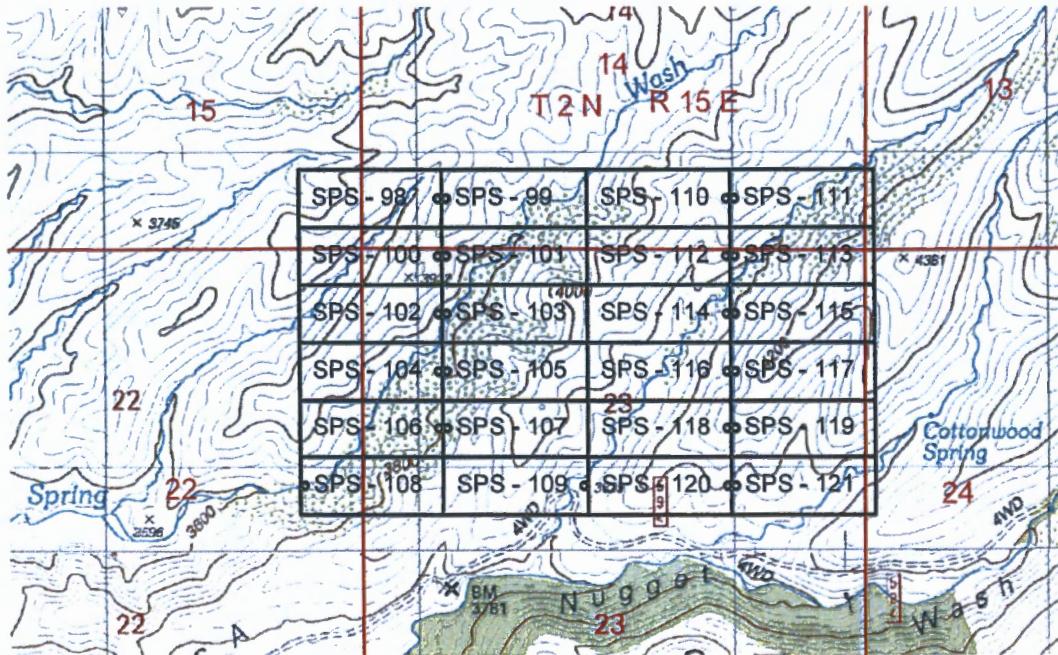

RECEIVED
 BUREAU OF STATE GEOLOGY
 2020 JUN 16 A 1:37
 PHOENIX, ARIZONA

AR460512

The above map depicts the SPS 114 Lode mining claim, which is located in Section(s) 23, Township 2 North, Range 15 East, Gila and Salt River Baseline and Meridian, Gila County, Arizona. The claim corners, end centers and Location monuments are marked by 2 inch by 2 inch by 5 foot wooden post with aluminum tags. The bearings and distances between claims and tie point are depicted on the map.

Filed at the request of and return to:
 MXS, Inc.
 5900 Feedlot Rd.
 Winnemucca, Nevada 89445

LOCATION NOTICE FOR LODE MINING CLAIM

NOTICE IS HEREBY GIVEN that the SPS 115 Lode mining claim has been located by Granite-Solid, LLC whose current mailing address is 502 North Division Street, Carson City, Nevada 89702. The general course of this claim is East West and is approximately 600 feet in width and 1500 feet in length and contains approximately 20.66 acres. This claim runs from the location monument on which the location notice is posted approximately 1495 feet in a East direction to the East end line and 5 feet in a West direction to the West end line and 300 feet on each side of the center line of the claim. This claim is marked by six monuments, one at each corner and one at the center of each end line of the claim. The location monument on which this notice is posted is situated within Section 23, Township 2 North, Range 15 East, Gila and Salt River Baseline and Meridian, Gila County, Arizona, and this claim occupies the following quarter section(s), sections, Township and Range:

Quarter	Section	Township	Range	Meridian
NE	23	2 N	15 E	Gila and Salt River
NW	24	2 N	15 E	Gila and Salt River
		2 N	15 E	Gila and Salt River
		2 N	15 E	Gila and Salt River

The North West corner of this claim is approximately 3206 feet North and 2922 feet East from Bench Marker (Pid 20M, EL. 3781), situated in the SW1/4 of Section 23, Township 2 North, Range 15 East, Gila and Salt River B. & M.

DATED AND POSTED on the ground this 5 day of May, 2020

BY: Dave Rowe
 Agent: Dave Rowe:

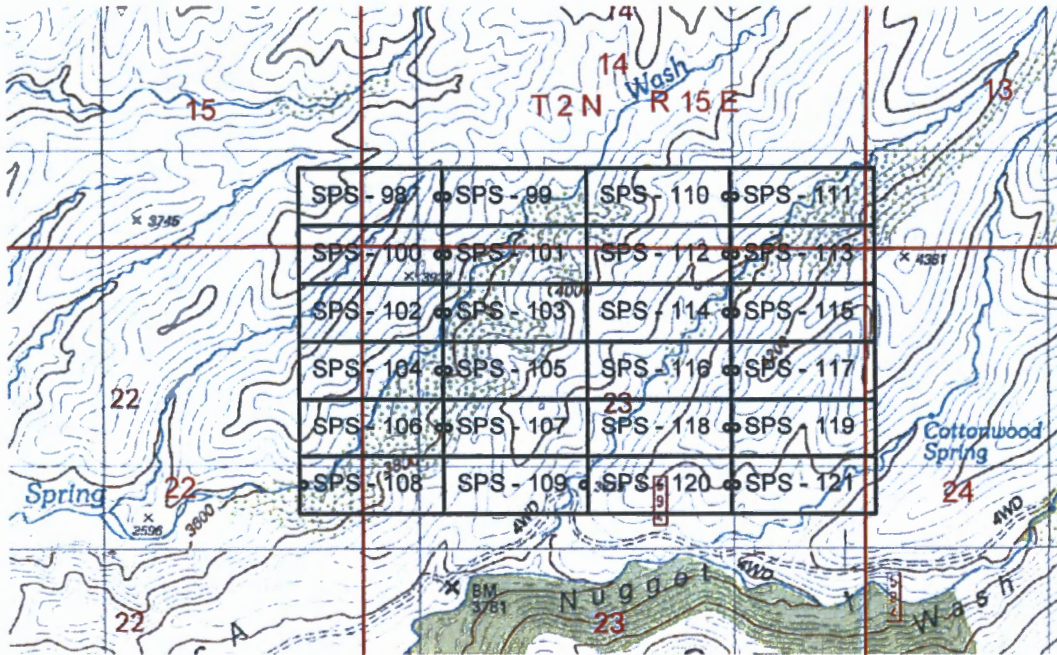

ARHC460513

RECEIVED
 PHOENIX, ARIZONA
 2020 JUN 16 A 7:37
 RLM:427 STAFF OFFICE

The above map depicts the SPS 115 Lode mining claim, which is located in Section(s) 23 & 24, Township 2 North, Range 15 East, Gila and Salt River Baseline and Meridian, Gila County, Arizona. The claim corners, end centers and Location monuments are marked by 2 inch by 2 inch by 5 foot wooden post with aluminum tags. The bearings and distances between claims and tie point are depicted on the map.

Filed at the request of and return to:
 MXS, Inc.
 5900 Feedlot Rd.
 Winnemucca, Nevada 89445

LOCATION NOTICE FOR LODE MINING CLAIM

NOTICE IS HEREBY GIVEN that the SPS 116 Lode mining claim has been located by Granite-Solid, LLC whose current mailing address is 502 North Division Street, Carson City, Nevada 89702. The general course of this claim is East West and is approximately 600 feet in width and 1500 feet in length and contains approximately 20.66 acres. This claim runs from the location monument on which the location notice is posted approximately 5 feet in a East direction to the East end line and 1495 feet in a West direction to the West end line and 300 feet on each side of the center line of the claim. This claim is marked by six monuments, one at each corner and one at the center of each end line of the claim. The location monument on which this notice is posted is situated within Section 23, Township 2 North, Range 15 East, Gila and Salt River Baseline and Meridian, Gila County, Arizona, and this claim occupies the following quarter section(s), sections, Township and Range:

Quarter	Section	Township	Range	Meridian
NE	23	2 N	15 E	Gila and Salt River
NW	23	2 N	15 E	Gila and Salt River
		2 N	15 E	Gila and Salt River
		2 N	15 E	Gila and Salt River

The North West corner of this claim is approximately 2606 feet North and 1422 feet East from Bench Marker (Pid 20M, EL. 3781), situated in the SW1/4 of Section 23, Township 2 North, Range 15 East, Gila and Salt River B. & M.

DATED AND POSTED on the ground this 5 day of May, 2020

BY: Dave Rowe
 Agent: Dave Rowe:

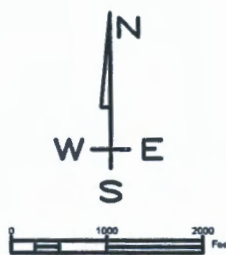
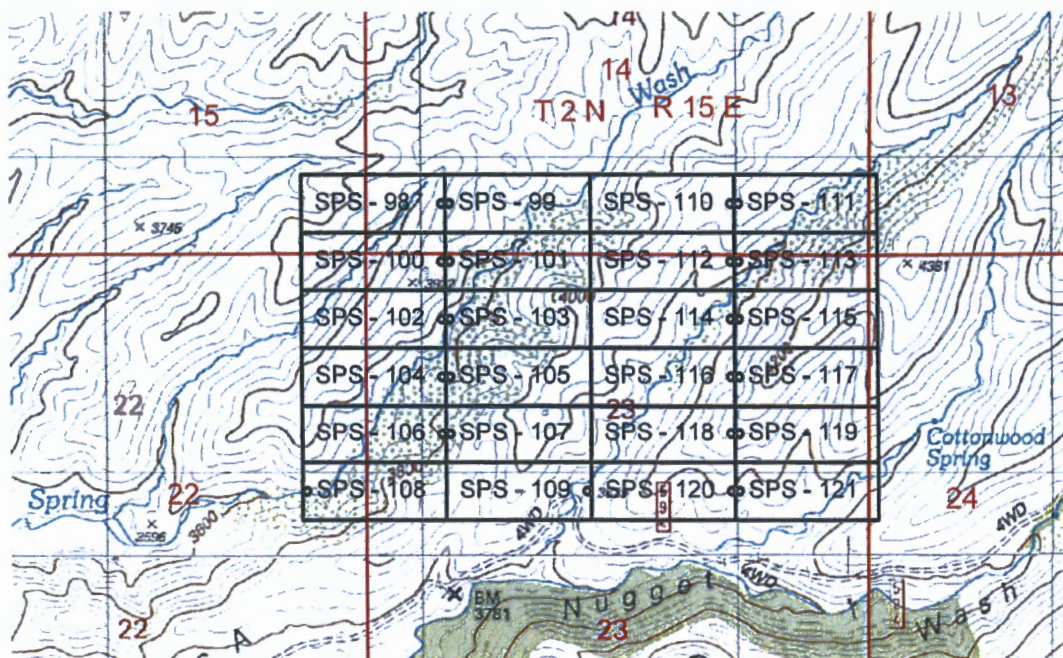

RECEIVED
 DEWALT STATE OFFICE
 2020 JUN 16 A 7:37
 PHOENIX, ARIZONA

AHC460514

The above map depicts the SPS 116 Lode mining claim, which is located in Section(s) 23 Township 2 North, Range 15 East, Gila and Salt River Baseline and Meridian, Gila County, Arizona. The claim corners, end centers and Location monuments are marked by 2 inch by 2 inch by 5 foot wooden post with aluminum tags. The bearings and distances between claims and tie point are depicted on the map.

Filed at the request of and return to:
 MXS, Inc.
 5900 Feedlot Rd.
 Winnemucca, Nevada 89445

LOCATION NOTICE FOR LODE MINING CLAIM

NOTICE IS HEREBY GIVEN that the SPS 117 Lode mining claim has been located by Granite-Solid, LLC whose current mailing address is 502 North Division Street, Carson City, Nevada 89702. The general course of this claim is East West and is approximately 600 feet in width and 1500 feet in length and contains approximately 20.66 acres. This claim runs from the location monument on which the location notice is posted approximately 1495 feet in a East direction to the East end line and 5 feet in a West direction to the West end line and 300 feet on each side of the center line of the claim. This claim is marked by six monuments, one at each corner and one at the center of each end line of the claim. The location monument on which this notice is posted is situated within Section 23, Township 2 North, Range 15 East, Gila and Salt River Baseline and Meridian, Gila County, Arizona, and this claim occupies the following quarter section(s), sections, Township and Range:

Quarter	Section	Township	Range	Meridian
NE	23	2 N	15 E	Gila and Salt River
NW	24	2 N	15 E	Gila and Salt River
		2 N	15 E	Gila and Salt River
		2 N	15 E	Gila and Salt River

The North West corner of this claim is approximately 2606 feet North and 2922 feet East from Bench Marker (Pid 20M, EL. 3781), situated in the SW1/4 of Section 23, Township 2 North, Range 15 East, Gila and Salt River B. & M.

DATED AND POSTED on the ground this 5 day of May, 2020

BY: Dave Rowe
 Agent: Dave Rowe:

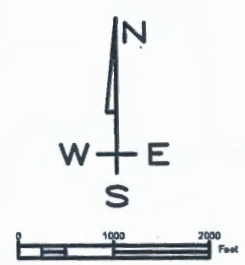
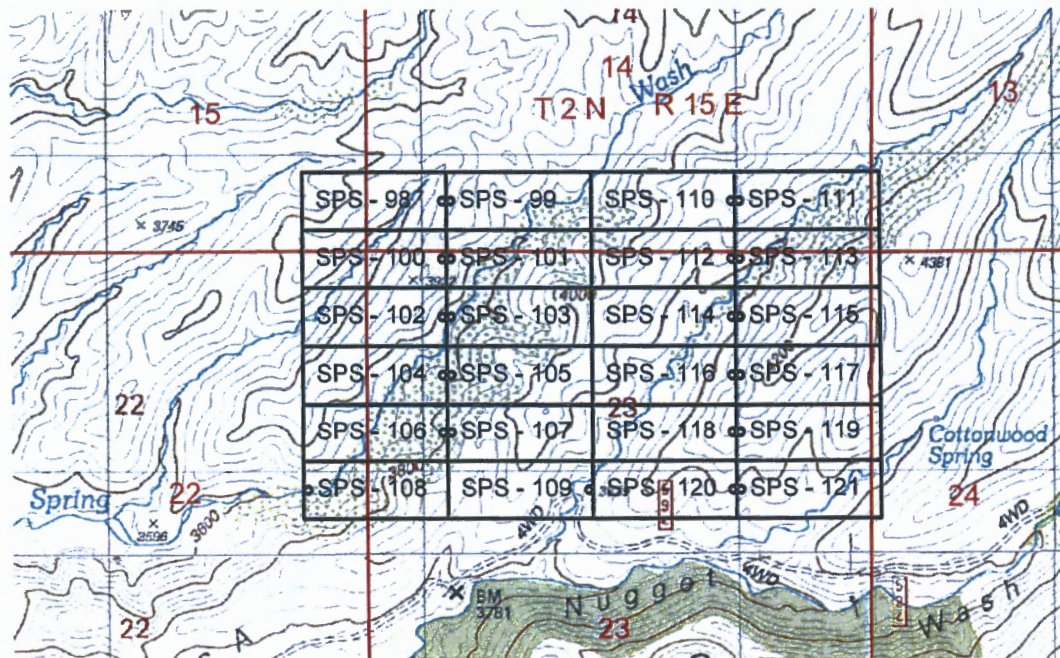

RECEIVED
 BLM 47 STATE OFFICE
 2020 JUN 16 A 7:37
 PHOENIX, ARIZONA

AMC460515

The above map depicts the SPS 117 Lode mining claim, which is located in Section(s) 23 & 24, Township 2 North, Range 15 East, Gila and Salt River Baseline and Meridian, Gila County, Arizona. The claim corners, end centers and Location monuments are marked by 2 inch by 2 inch by 5 foot wooden post with aluminum tags. The bearings and distances between claims and tie point are depicted on the map.

Filed at the request of and return to:
 MXS, Inc.
 5900 Feedlot Rd.
 Winnemucca, Nevada 89445

LOCATION NOTICE FOR LODE MINING CLAIM

NOTICE IS HEREBY GIVEN that the SPS 118 Lode mining claim has been located by Granite-Solid, LLC whose current mailing address is 502 North Division Street, Carson City, Nevada 89702. The general course of this claim is East West and is approximately 600 feet in width and 1500 feet in length and contains approximately 20.66 acres. This claim runs from the location monument on which the location notice is posted approximately 5 feet in a East direction to the East end line and 1495 feet in a West direction to the West end line and 300 feet on each side of the center line of the claim. This claim is marked by six monuments, one at each corner and one at the center of each end line of the claim. The location monument on which this notice is posted is situated within Section 23, Township 2 North, Range 15 East, Gila and Salt River Baseline and Meridian, Gila County, Arizona, and this claim occupies the following quarter section(s), sections, Township and Range:

Quarter	Section	Township	Range	Meridian
NE	23	2 N	15 E	Gila and Salt River
NW	23	2 N	15 E	Gila and Salt River
		2 N	15 E	Gila and Salt River
		2 N	15 E	Gila and Salt River

The North West corner of this claim is approximately 2006 feet North and 1422 feet East from Bench Marker (Pid 20M, EL. 3781), situated in the SW1/4 of Section 23, Township 2 North, Range 15 East, Gila and Salt River B. & M.

DATED AND POSTED on the ground this 5 day of May, 2020

BY: *Dave Rowe*
 Agent: Dave Rowe:

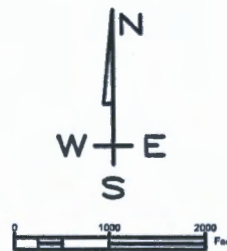
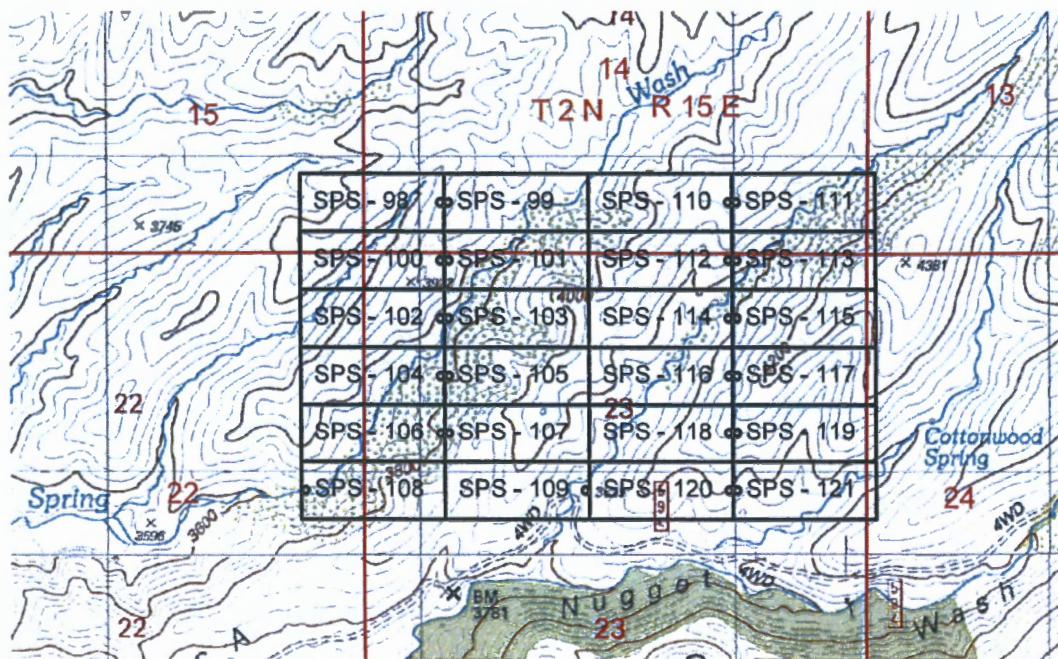

RECEIVED
 BLM AZ STATE OFFICE
 2020 JUN 16 A 7:37
 PHOENIX, ARIZONA

AHNC460516

The above map depicts the SPS 118 Lode mining claim, which is located in Section(s) 23, Township 2 North, Range 15 East, Gila and Salt River Baseline and Meridian, Gila County, Arizona. The claim corners, end centers and Location monuments are marked by 2 inch by 2 inch by 5 foot wooden post with aluminum tags. The bearings and distances between claims and tie point are depicted on the map.

Filed at the request of and return to:
 MXS, Inc.
 5900 Feedlot Rd.
 Winnemucca, Nevada 89445

LOCATION NOTICE FOR LODE MINING CLAIM

NOTICE IS HEREBY GIVEN that the SPS 119 Lode mining claim has been located by Granite-Solid, LLC whose current mailing address is 502 North Division Street, Carson City, Nevada 89702. The general course of this claim is East West and is approximately 600 feet in width and 1500 feet in length and contains approximately 20.66 acres. This claim runs from the location monument on which the location notice is posted approximately 1495 feet in a East direction to the East end line and 5 feet in a West direction to the West end line and 300 feet on each side of the center line of the claim. This claim is marked by six monuments, one at each corner and one at the center of each end line of the claim. The location monument on which this notice is posted is situated within Section 23, Township 2 North, Range 15 East, Gila and Salt River Baseline and Meridian, Gila County, Arizona, and this claim occupies the following quarter section(s), sections, Township and Range:

Quarter	Section	Township	Range	Meridian
NE	23	2 N	15 E	Gila and Salt River
NW	24	2 N	15 E	Gila and Salt River
		2 N	15 E	Gila and Salt River
		2 N	15 E	Gila and Salt River

The North West corner of this claim is approximately 2006 feet North and 2922 feet East from Bench Marker (Pid 20M, EL. 3781), situated in the SW1/4 of Section 23, Township 2 North, Range 15 East, Gila and Salt River B. & M.

DATED AND POSTED on the ground this 5 day of May, 2020

BY: *Dave Rowe*
 Agent: Dave Rowe:

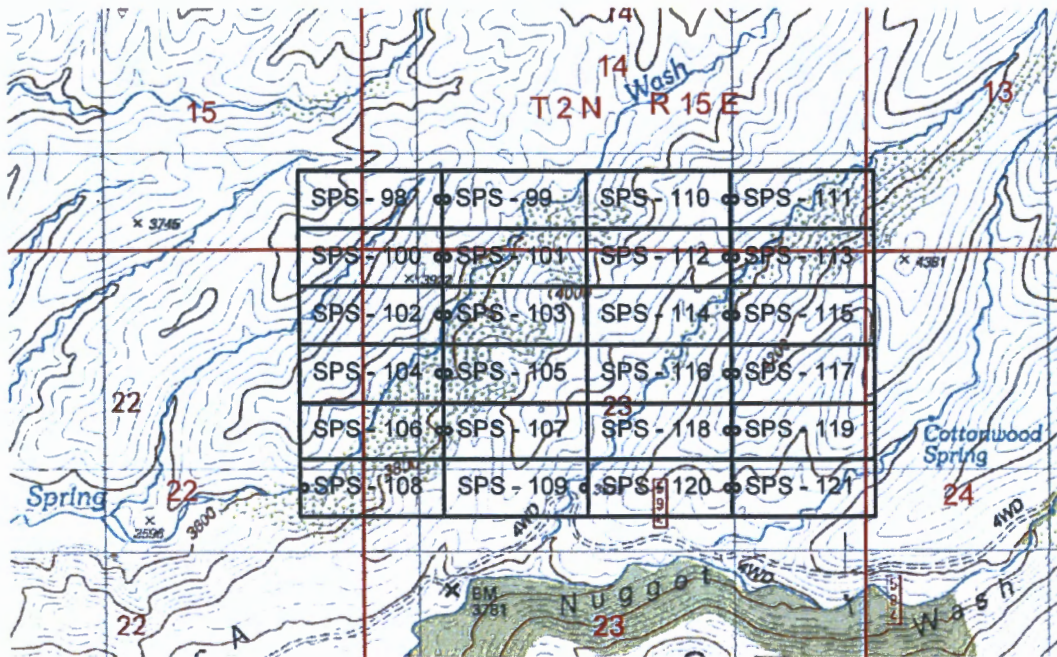

N
W — E
S

0 1000 2000 Feet

RECEIVED
 BLM-47 STATE OFFICE
 2020 JUN 16 A 1:37
 PHOENIX, ARIZONA

ARC460517

The above map depicts the SPS 119 Lode mining claim, which is located in Section(s) 23 & 24, Township 2 North, Range 15 East, Gila and Salt River Baseline and Meridian, Gila County, Arizona. The claim corners, end centers and Location monuments are marked by 2 inch by 2 inch by 5 foot wooden post with aluminum tags. The bearings and distances between claims and tie point are depicted on the map.

Filed at the request of and return to:
 MXS, Inc.
 5900 Feedlot Rd.
 Winnemucca, Nevada 89445

LOCATION NOTICE FOR LODE MINING CLAIM

NOTICE IS HEREBY GIVEN that the SPS 120 Lode mining claim has been located by Granite-Solid, LLC whose current mailing address is 502 North Division Street, Carson City, Nevada 89702. The general course of this claim is East West and is approximately 600 feet in width and 1500 feet in length and contains approximately 20.66 acres. This claim runs from the location monument on which the location notice is posted approximately 5 feet in a East direction to the East end line and 1495 feet in a West direction to the West end line and 300 feet on each side of the center line of the claim. This claim is marked by six monuments, one at each corner and one at the center of each end line of the claim. The location monument on which this notice is posted is situated within Section 23, Township 2 North, Range 15 East, Gila and Salt River Baseline and Meridian, Gila County, Arizona, and this claim occupies the following quarter section(s), sections, Township and Range:

Quarter	Section	Township	Range	Meridian
NE	23	2 N	15 E	Gila and Salt River
NW	23	2 N	15 E	Gila and Salt River
SW	23	2 N	15 E	Gila and Salt River
SE	23	2 N	15 E	Gila and Salt River

The North West corner of this claim is approximately 1406 feet North and 1422 feet East from Bench Marker (Pid 20M, EL. 3781), situated in the SW1/4 of Section 23, Township 2 North, Range 15 East, Gila and Salt River B. & M.

DATED AND POSTED on the ground this 5 day of May, 2020

BY: Dave Rowe
 Agent: Dave Rowe:

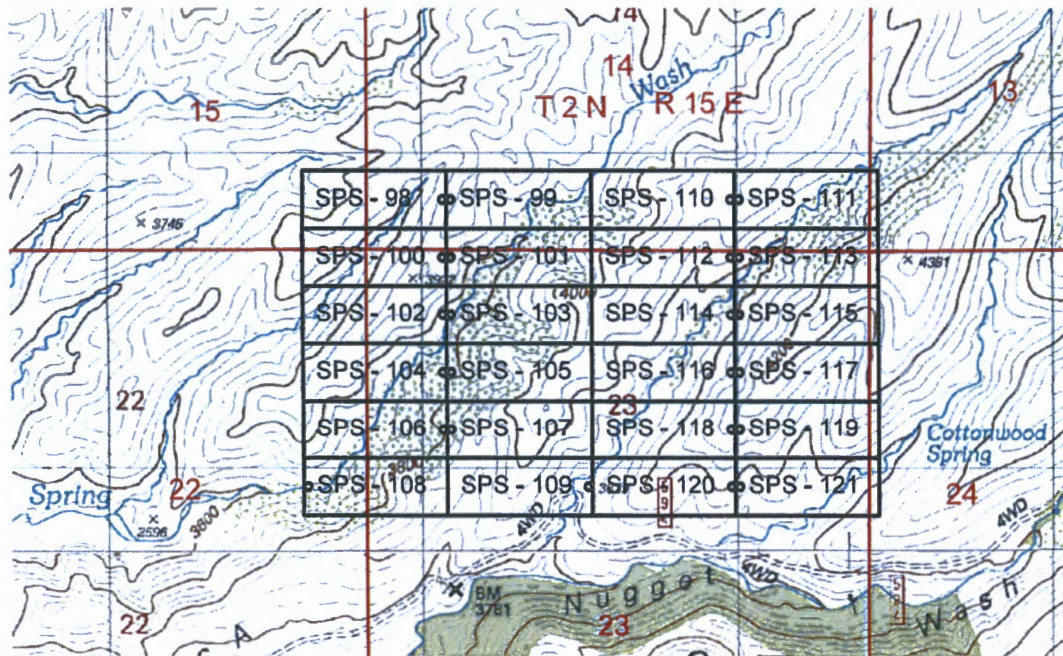

PHOENIX, ARIZONA
 RECEIVED
 MINERAL STATE OFFICE
 2020 JUN 16 A 7:37

ARC460518

The above map depicts the SPS 120 Lode mining claim, which is located in Section(s) 23, Township 2 North, Range 15 East, Gila and Salt River Baseline and Meridian, Gila County, Arizona. The claim corners, end centers and Location monuments are marked by 2 inch by 2 inch by 5 foot wooden post with aluminum tags. The bearings and distances between claims and tie point are depicted on the map.

Filed at the request of and return to:
 MXS, Inc.
 5900 Feedlot Rd.
 Winnemucca, Nevada 89445

LOCATION NOTICE FOR LODE MINING CLAIM

NOTICE IS HEREBY GIVEN that the SPS 121 Lode mining claim has been located by Granite-Solid, LLC whose current mailing address is 502 North Division Street, Carson City, Nevada 89702. The general course of this claim is East West and is approximately 600 feet in width and 1500 feet in length and contains approximately 20.66 acres. This claim runs from the location monument on which the location notice is posted approximately 1495 feet in a East direction to the East end line and 5 feet in a West direction to the West end line and 300 feet on each side of the center line of the claim. This claim is marked by six monuments, one at each corner and one at the center of each end line of the claim. The location monument on which this notice is posted is situated within Section 23, Township 2 North, Range 15 East, Gila and Salt River Baseline and Meridian, Gila County, Arizona, and this claim occupies the following quarter section(s), sections, Township and Range:

Quarter	Section	Township	Range	Meridian
NE	23	2 N	15 E	Gila and Salt River
SE	23	2 N	15 E	Gila and Salt River
NW	24	2 N	15 E	Gila and Salt River
SW	24	2 N	15 E	Gila and Salt River

The North West corner of this claim is approximately 1406 feet North and 2922 feet East from Bench Marker (Pid 20M, EL. 3781), situated in the SW1/4 of Section 23, Township 2 North, Range 15 East, Gila and Salt River B. & M.

DATED AND POSTED on the ground this 5 day of May, 2020

BY: *Dave Rowe*
 Agent: Dave Rowe:

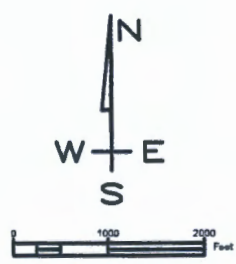
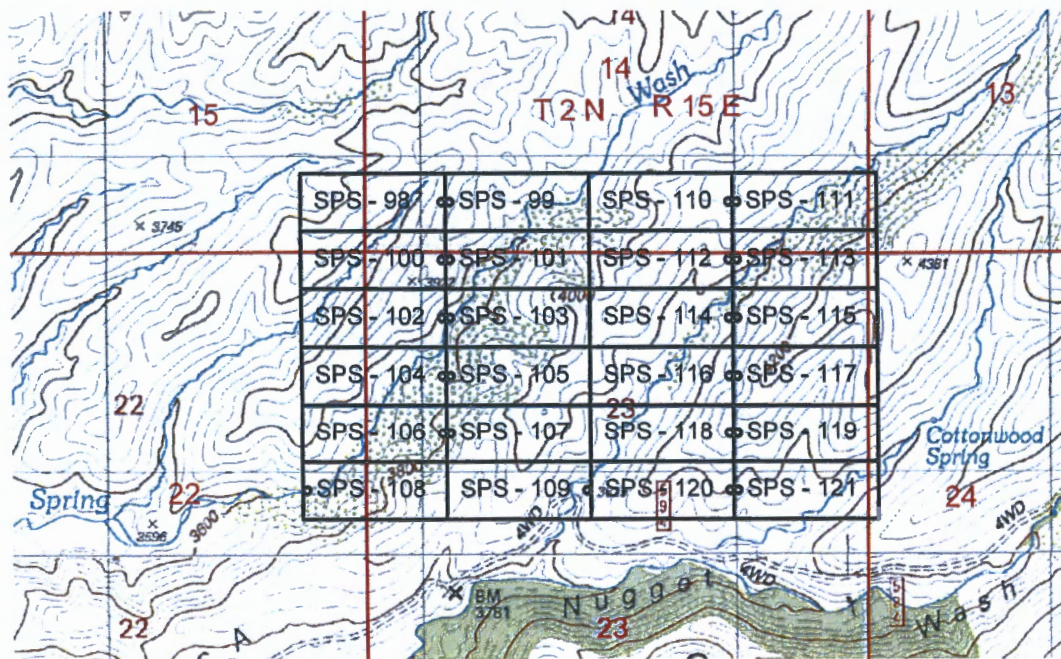

RECEIVED
 PLM & STAFF OFFICE
 2020 JUN 16 A 7:37
 PHOENIX, ARIZONA

AMC460519

The above map depicts the SPS 121 Lode mining claim, which is located in Section(s) 23 & 24, Township 2 North, Range 15 East, Gila and Salt River Baseline and Meridian, Gila County, Arizona. The claim corners, end centers and Location monuments are marked by 2 inch by 2 inch by 5 foot wooden post with aluminum tags. The bearings and distances between claims and tie point are depicted on the map.

LR2K Home

CR-24



LR2000 Internal

CR Geographic Report with Land

Download User Guide (pdf)

Purpose: This report produces a geographic listing of case information based on retrieval by Meridian/Township/Range. This report format will display the case type, case disposition, meridian, township, range, section, survey type, survey number, surface management agency, pending actions, serial number, and total case acres.

To refresh the query, do a **Ctrl-R**. It resets the page and clears any criteria fields that may have entries.



No Results

The specified criteria didn't result in any data. This is often caused by applying filters and/or selection steps that are too restrictive or that contain incorrect values. Please check your analysis filters and selection steps, and try again. The filters or selection steps currently being applied are shown below.

Filters

Disposition is equal to **AUTHORIZED, CANCELLED, EXPIRED, PENDING, REJECTED, RELINQUISHED, WITHDRAWN**
and Meridian Township Range Section is equal to **14 0020N 0150E 013**
and Admin State is equal to **AZ**

Return - Refresh

LR2K Home CR-24



LR2000 Internal

CR Geographic Report with Land

Download User Guide (pdf)

Purpose: This report produces a geographic listing of case information based on retrieval by Meridian/Township/Range. This report format will display the case type, case disposition, meridian, township, range, section, survey type, survey number, surface management agency, pending actions, serial number, and total case acres.

To refresh the query, do a **Ctrl-R**. It resets the page and clears any criteria fields that may have entries.



No Results

The specified criteria didn't result in any data. This is often caused by applying filters and/or selection steps that are too restrictive or that contain incorrect values. Please check your analysis filters and selection steps, and try again. The filters or selection steps currently being applied are shown below.

Filters

Disposition is equal to **AUTHORIZED, CANCELLED, EXPIRED, PENDING, REJECTED, RELINQUISHED, WITHDRAWN**
and Meridian Township Range Section is equal to **14 0020N 0150E 014**
and Admin State is equal to **AZ**

Return - Refresh

LR2K Home

CR-24



LR2000 Internal

CR Geographic Report with Land

[Download User Guide \(pdf\)](#)

Purpose: This report produces a geographic listing of case information based on retrieval by Meridian/Township/Range. This report format will display the case type, case disposition, meridian, township, range, section, survey type, survey number, surface management agency, pending actions, serial number, and total case acres.

To refresh the query, do a **Ctrl-R**. It resets the page and clears any criteria fields that may have entries.



No Results

The specified criteria didn't result in any data. This is often caused by applying filters and/or selection steps that are too restrictive or that contain incorrect values. Please check your analysis filters and selection steps, and try again. The filters or selection steps currently being applied are shown below.

Filters

Disposition is equal to **AUTHORIZED, CANCELLED, EXPIRED, PENDING, REJECTED, RELINQUISHED, WITHDRAWN**
and Meridian Township Range Section is equal to **14 0020N 0150E 015**
and Admin State is equal to **AZ**

[Return - Refresh](#)

LR2K Home

CR-24  

LR2000 Internal

CR Geographic Report with Land

Download User Guide (pdf)

Purpose: This report produces a geographic listing of case information based on retrieval by Meridian/Township/Range. This report format will display the case type, case disposition, meridian, township, range, section, survey type, survey number, surface management agency, pending actions, serial number, and total case acres.

To refresh the query, do a **Ctrl-R**. It resets the page and clears any criteria fields that may have entries.



No Results

The specified criteria didn't result in any data. This is often caused by applying filters and/or selection steps that are too restrictive or that contain incorrect values. Please check your analysis filters and selection steps, and try again. The filters or selection steps currently being applied are shown below.

Filters

Disposition is equal to **AUTHORIZED, CANCELLED, EXPIRED, PENDING, REJECTED, RELINQUISHED, WITHDRAWN**
and Meridian Township Range Section is equal to **14 0020N 0150E 022**
and Admin State is equal to **AZ**

Return - Refresh

LR2K Home

CR-24  

LR2000 Internal

CR Geographic Report with Land

[Download User Guide \(pdf\)](#)

Purpose: This report produces a geographic listing of case information based on retrieval by Meridian/Township/Range. This report format will display the case type, case disposition, meridian, township, range, section, survey type, survey number, surface management agency, pending actions, serial number, and total case acres.

To refresh the query, do a **Ctrl-R**. It resets the page and clears any criteria fields that may have entries.



No Results

The specified criteria didn't result in any data. This is often caused by applying filters and/or selection steps that are too restrictive or that contain incorrect values. Please check your analysis filters and selection steps, and try again. The filters or selection steps currently being applied are shown below.

Filters

Disposition is equal to **AUTHORIZED, CANCELLED, EXPIRED, PENDING, REJECTED, RELINQUISHED, WITHDRAWN**
and Meridian Township Range Section is equal to **14 0020N 0150E 023**
and Admin State is equal to **AZ**

[Return - Refresh](#)

LR2K Home

CR-24  

LR2000 Internal

CR Geographic Report with Land

[Download User Guide \(pdf\)](#)

Purpose: This report produces a geographic listing of case information based on retrieval by Meridian/Township/Range. This report format will display the case type, case disposition, meridian, township, range, section, survey type, survey number, surface management agency, pending actions, serial number, and total case acres.

To refresh the query, do a **Ctrl-R**. It resets the page and clears any criteria fields that may have entries.



No Results

The specified criteria didn't result in any data. This is often caused by applying filters and/or selection steps that are too restrictive or that contain incorrect values. Please check your analysis filters and selection steps, and try again. The filters or selection steps currently being applied are shown below.

Filters

Disposition is equal to **AUTHORIZED, CANCELLED, EXPIRED, PENDING, REJECTED, RELINQUISHED, WITHDRAWN**
and Meridian Township Range Section is equal to **14 0020N 0150E 024**
and Admin State is equal to **AZ**

[Return - Refresh](#)

PARTIALLY SURVEYED TOWNSHIP 2 NORTH RANGE 15 EAST OF THE GILA AND SALT RIVER MERIDIAN, ARIZONA

AMENDED PROTRACTOR DIAGRAM OFFICIALLY FILED 11/26/2013

GILA COUNTY
SAFFORD FIELD OFFICE

STATUS OF PUBLIC DOMAIN
LAND AND MINERAL TITLES

INDEX TO SEGREGATED TRACTS				
RESURVEY TRACT NO	ORIGINAL SURVEY			SUBDIVISION
	T	R	SEC	

FOR ORDERS AFFECTING DISPOSAL OR USE OF UNIDENTIFIED LANDS WITHDRAWN FOR CLASSIFICATION, MINERALS, WATER AND/OR OTHER PUBLIC PURPOSES, REFER TO INDEX OF MISCELLANEOUS DOCUMENTS.

MDS 165 SE

All Tp included in Well Tanta NF PLO 924 10/23/1953

All Tp included in Determination Area PL 167 AR 023734 12/31/1959

A 22660 R/W Construction Roads and Trails

Sec 27: S1/2SW1/4SW1/4

Sec 32: S1/2NE1/4SW1/4

Sec 33: SE1/4NE1/4, S1/2SW1/4NE1/4,

SE1/4SE1/4NW1/4, N1/2NE1/4SW1/4,

NE1/4NW1/4SW1/4, S1/2NW1/4SW1/4

Sec 34: NW1/4NW1/4, N1/2SW1/4NW1/4

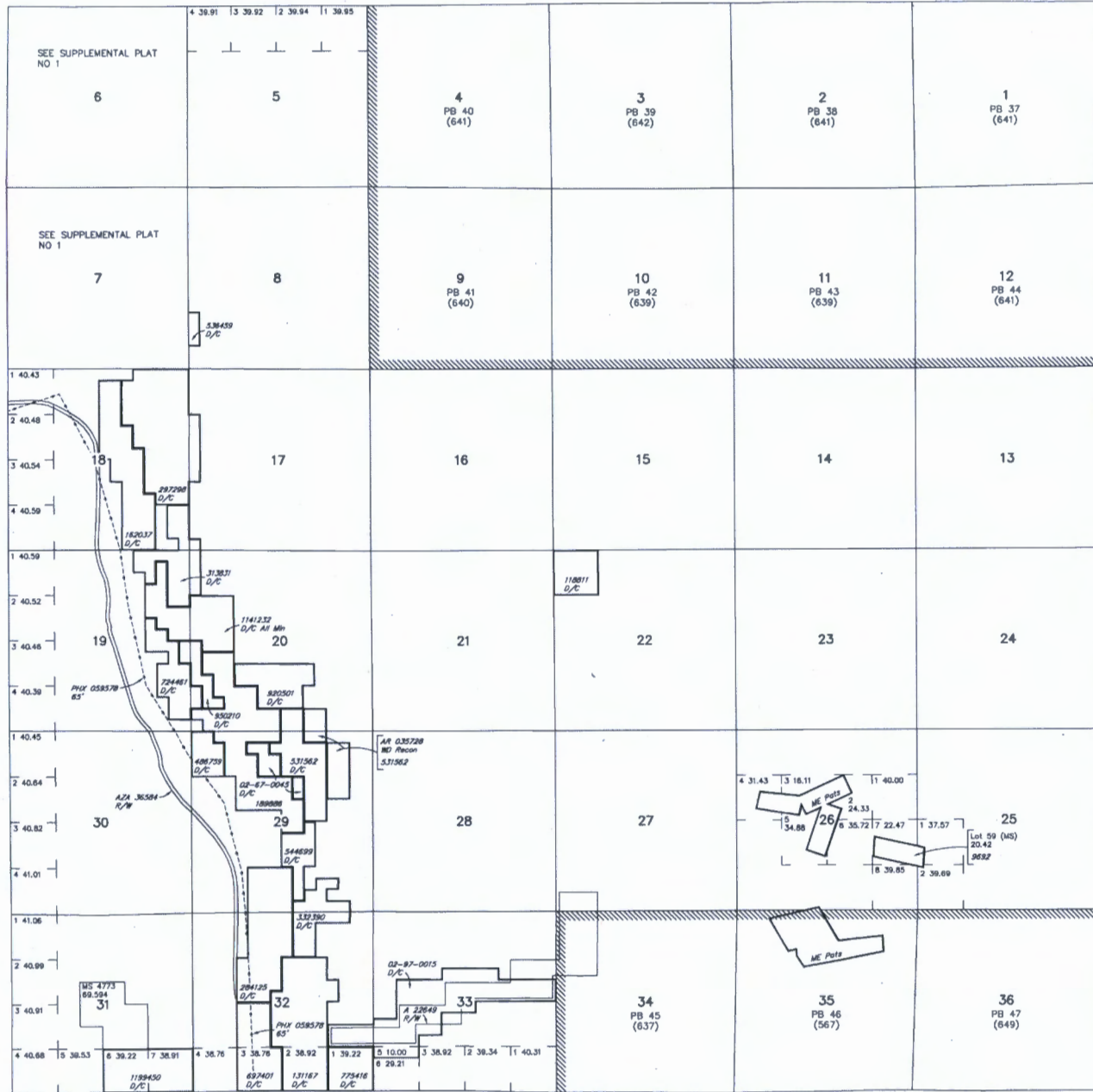

R 14E R 15E

T 1N

SCALE in chains
0 10 20 30 40 50 60

T 2N R 15 1/2 E

Lat 33°27'46"N
Long 110°44'32"W

CURRENT TO	LT	GSR Mer
3-13-2017	ACAD	T 2 N R 15 E

WARNING STATEMENT
This plat is the Bureau's Record of Title, and should be used only as a graphic display of the township survey data. Resurveys herein do not reflect the changes which may have been affected by lateral movements of rivers or other bodies of water. Refer to the cadastral surveys for official survey information.

PRESS FIRMLY TO SEAL

PRESS FIRMLY TO SEAL



		Retail
P	US POSTAGE PAID	
	\$7.75	
Origin: 89445 06/12/20 3197600445-02		
PRIORITY MAIL 2-DAY®		
0 Lb 8.40 Oz		1006
EXPECTED DELIVERY DAY: 06/15/20		
C041		
SHIP TO: 1 N CENTRAL AVE PHOENIX AZ 85004-4414		
USPS TRACKING® NUMBER		
9505 5100 5661 0164 3453 27		

PRIOR MAIL

- Date of delivery specific
 - USPS TRACKING™ includes international destination
 - Limited international insurance
 - Pick up available.*
 - Order supplies online.*
 - When used internationally, declaration label may be required
- * Domestic only



PS00001000014

EP14F Oct 2018
OD: 12 1/2 x 9 1/2



USPS.COM/PICKUP

FROM: DAVE ROWE
MYS, INC.
5900 Faced Lot Rd.
WINNEMUKCA, NV 89445

RECEIVED
FLM AZ STATION
2020 JUN 16 A 7:37
PHOENIX, ARIZONA

TO:
Dept. of Interior, AZ BLM
ONE North Central AVE
Phoenix, AZ
85004-4427

This packaging is the property of the U.S. Postal Service® and is provided solely for use in sending Priority Mail® shipments. Metrics may be a violation of federal law. This marking is not for resale. EP14F © U.S. Postal Service: October 2018. All rights reserved.